

Wild mountain Thyme

Go Lassie, Go

Will you go Lassie go

www.traditionalmusic.co.uk

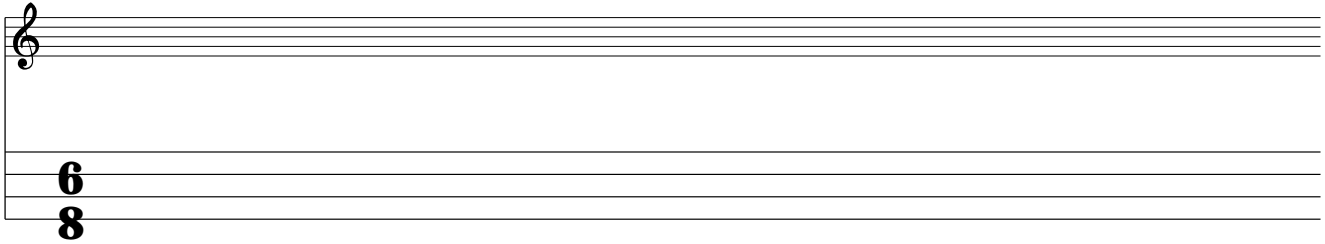

Oh the summer time is coming
and the leaves are sweetly blooming
and the wild mountain thyme
grows around the blooming Heather

Chorus:

Will you go lassie go
And we'll all go together
Where the wild mountain thyme
Grow around the blooming heather

I will build my love a bower
By yon clear crystal fountain
and on it I will pile
all the flowers of the mountain

will ye go lassie

And if my love should leave me
I would surely find another
to pull (or pluck) wild mountain thyme
all around the blooming heather

Will ye go lassie go ...