Whistle at Her
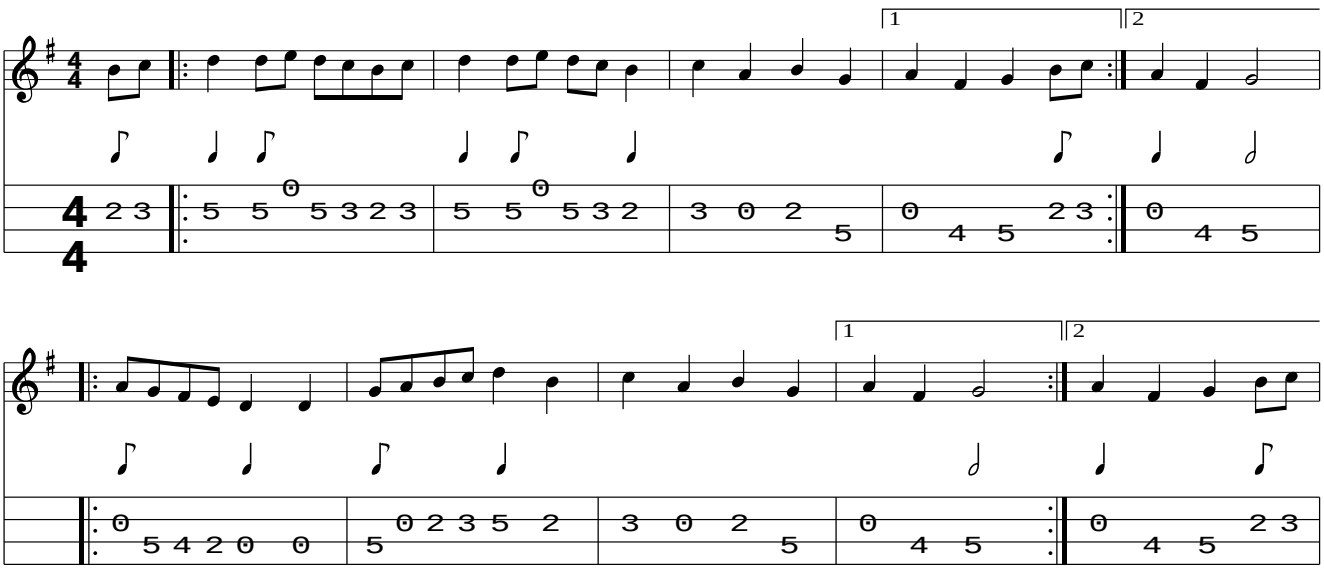
www.traditionalmusic.co.uk .