We’ll gang nae muir to yon Town
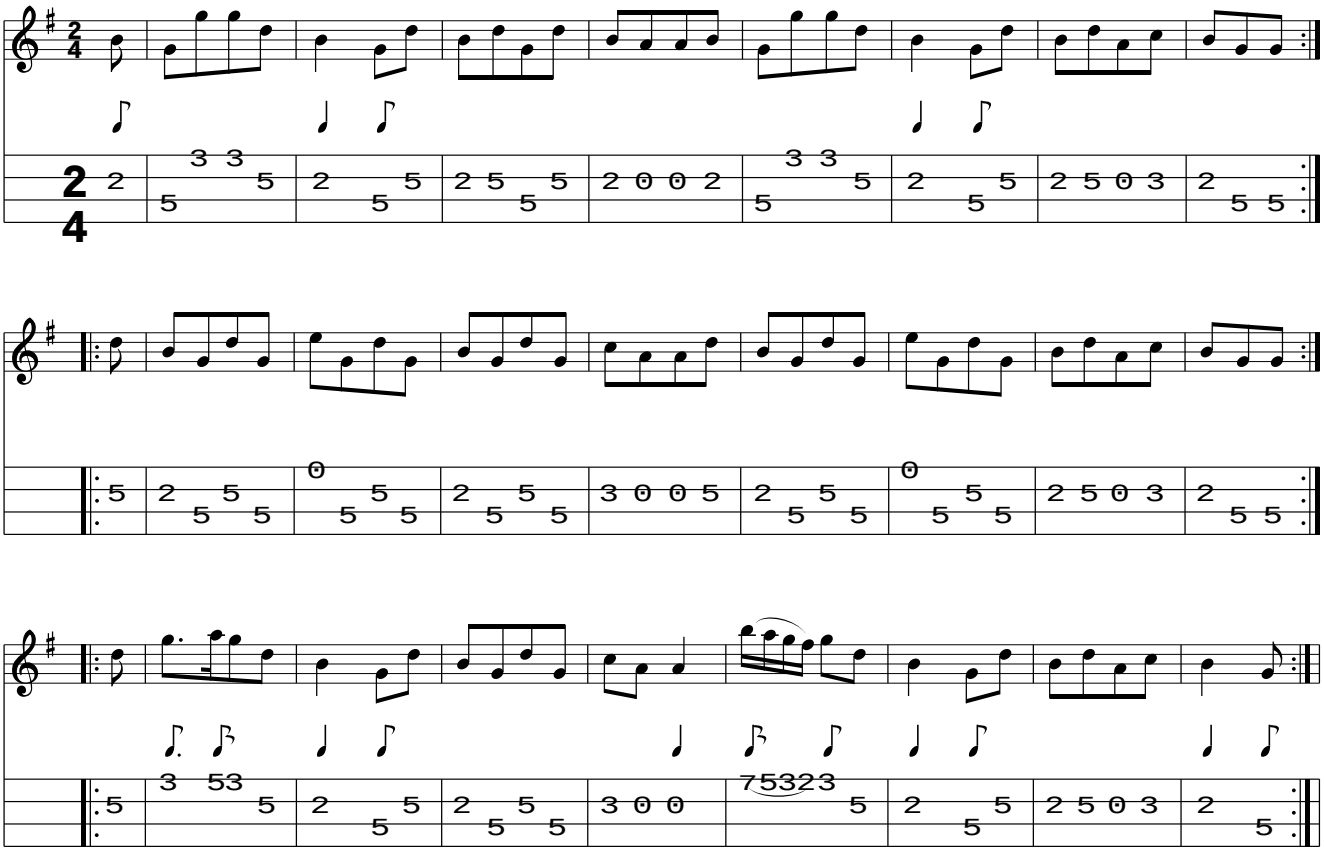
www.traditionalmusic.co.uk .