TWO−PENNY POSTMAN’S
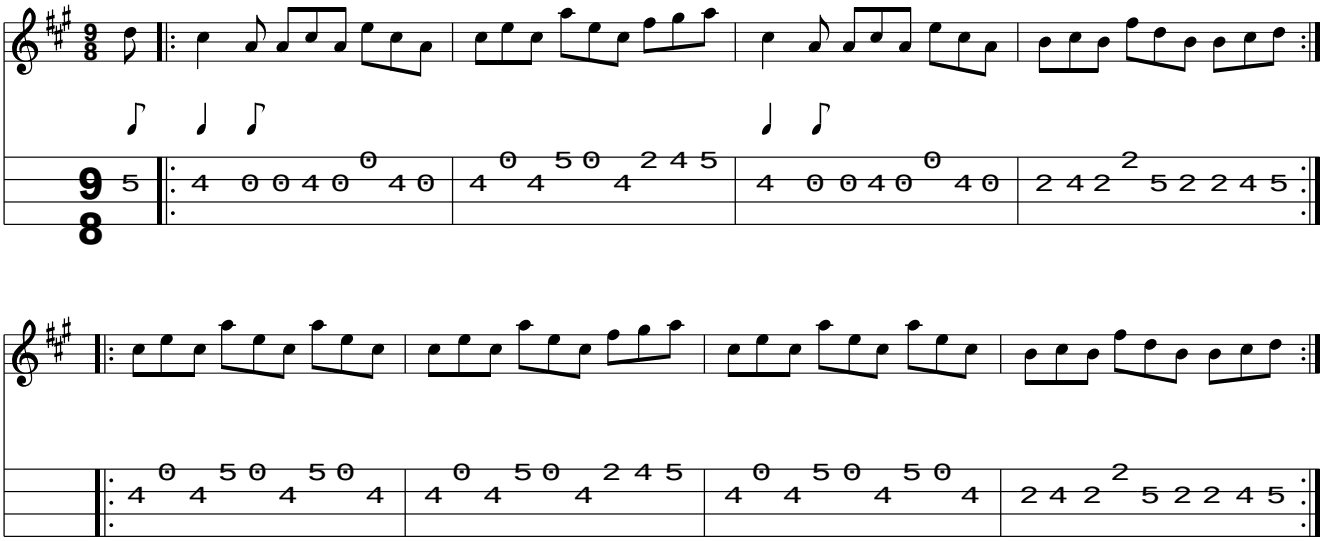
www.traditionalmusic.co.uk .