Thro’ the Lang Muir
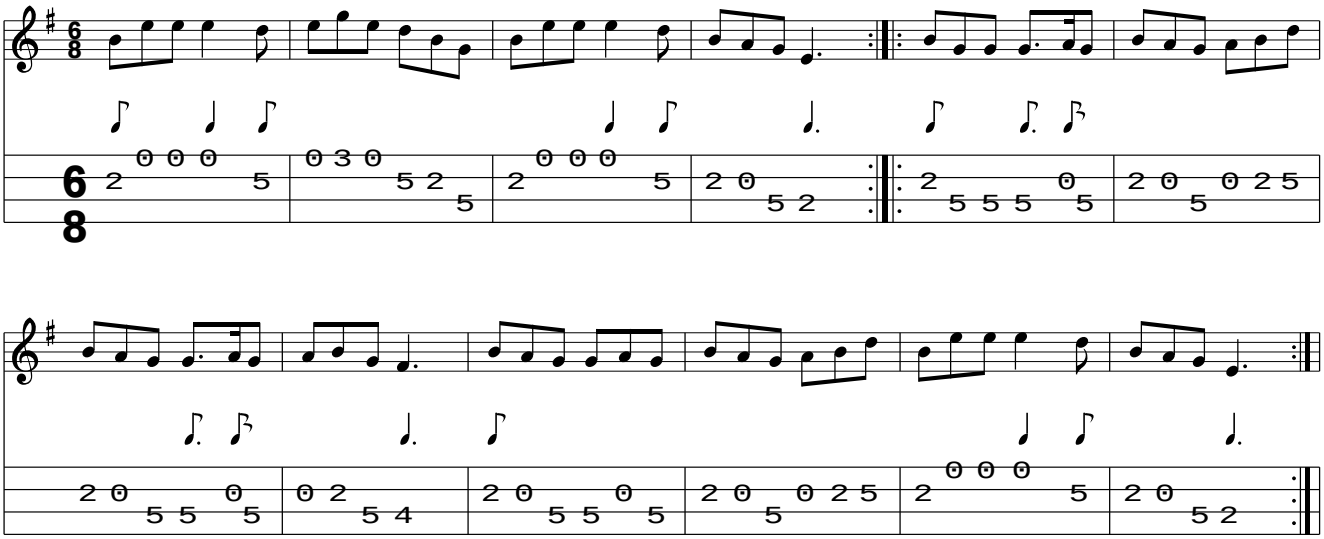
www.traditionalmusic.co.uk .