The Lamentation of Owen Roe O'Neill
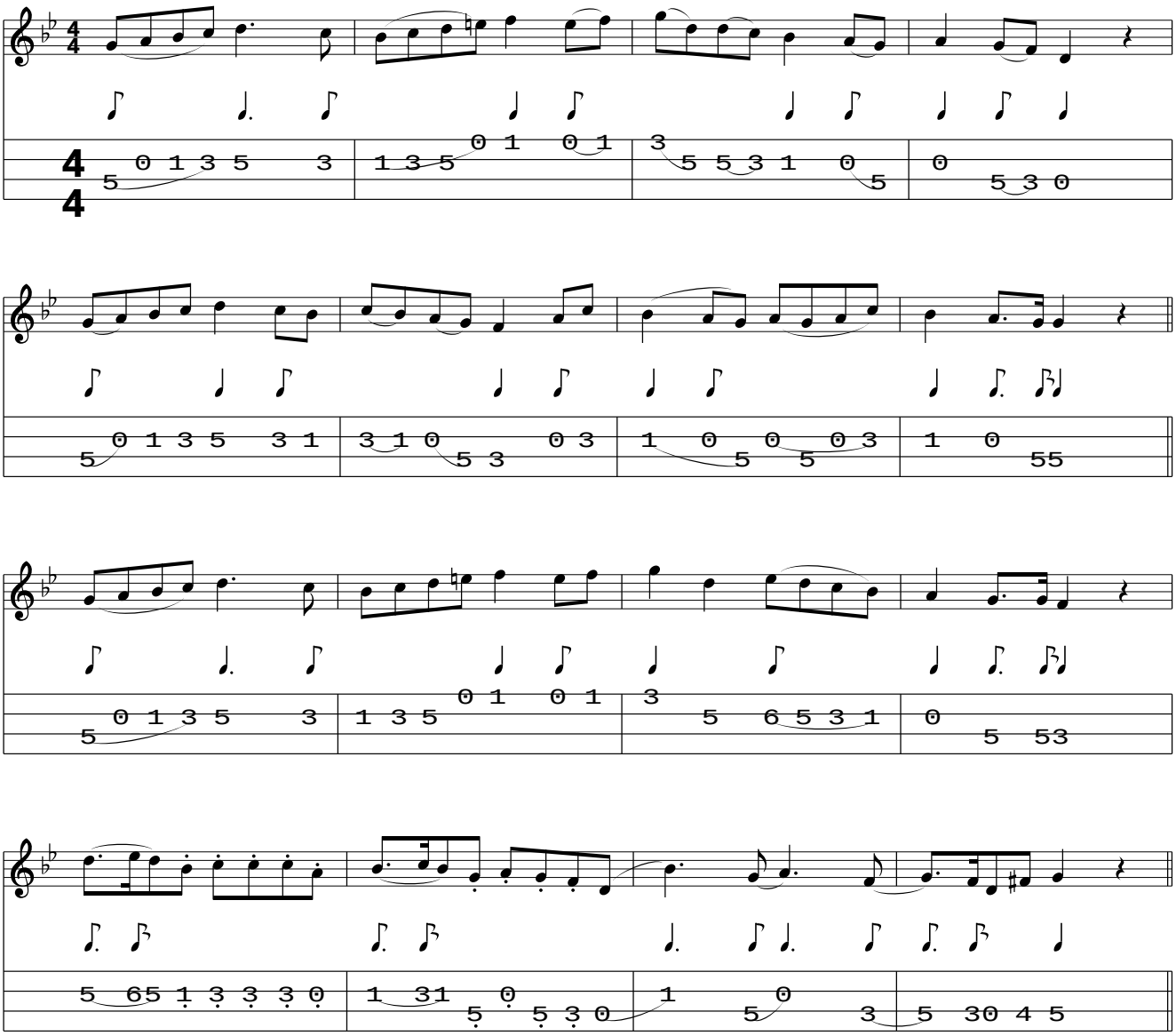
www.traditionalmusic.co.uk .