the Lads of the Village.
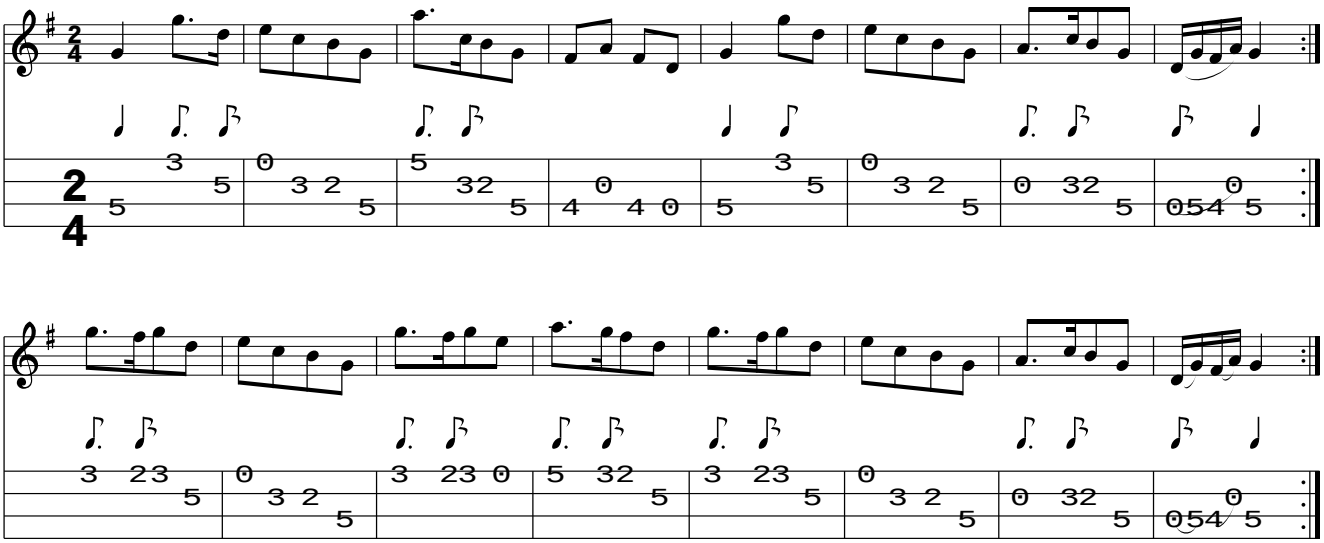
www.traditionalmusic.co.uk .