the Good thing
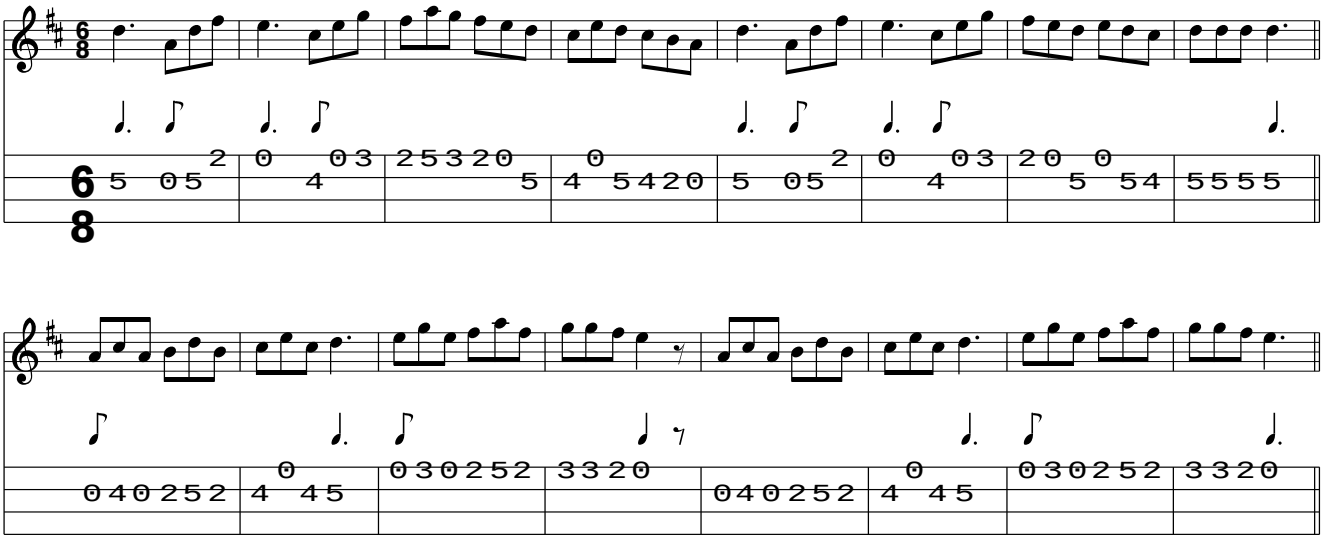
www.traditionalmusic.co.uk .