The Golden Keyboard
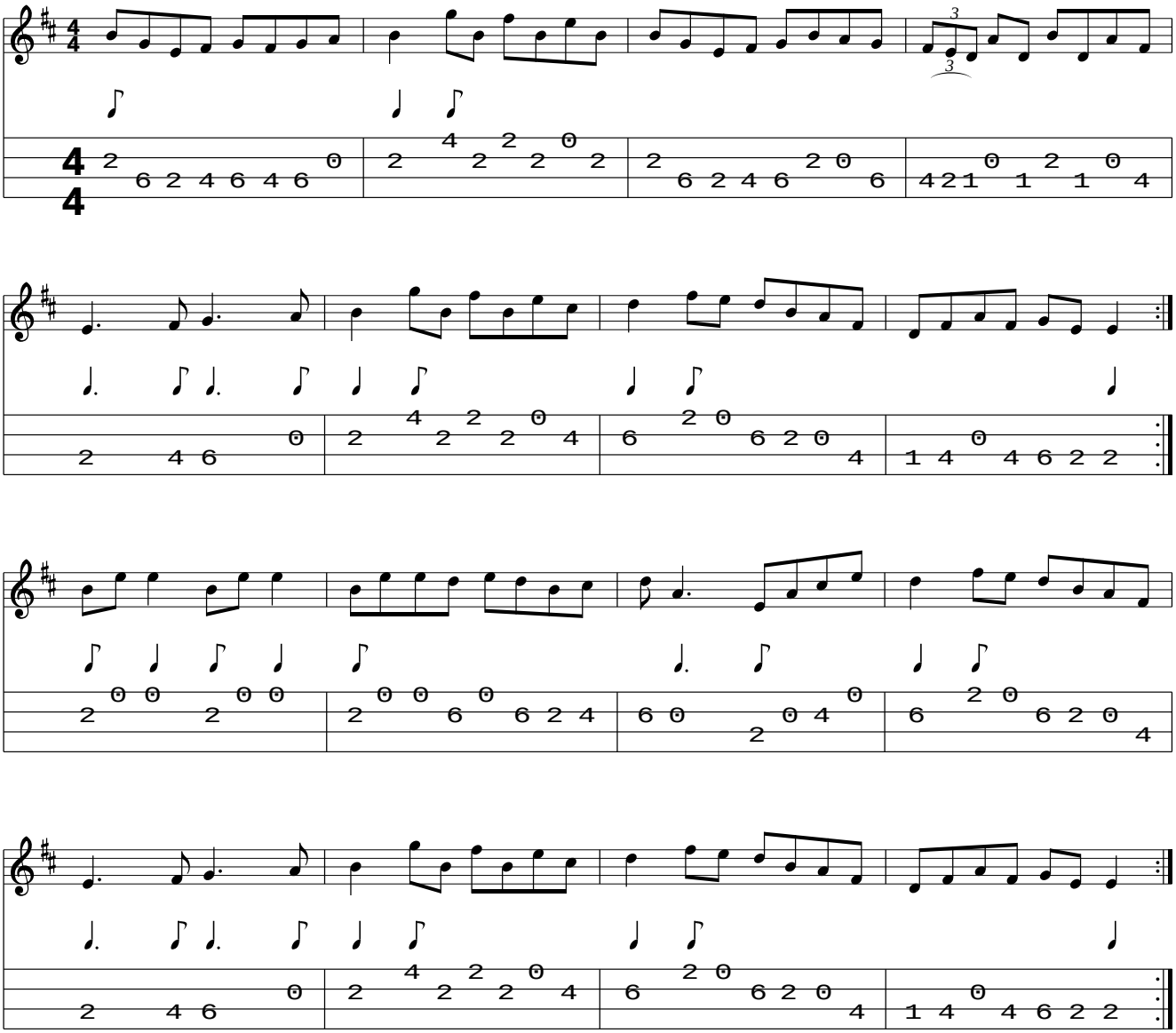
www.traditionalmusic.co.uk .