the 16th of October
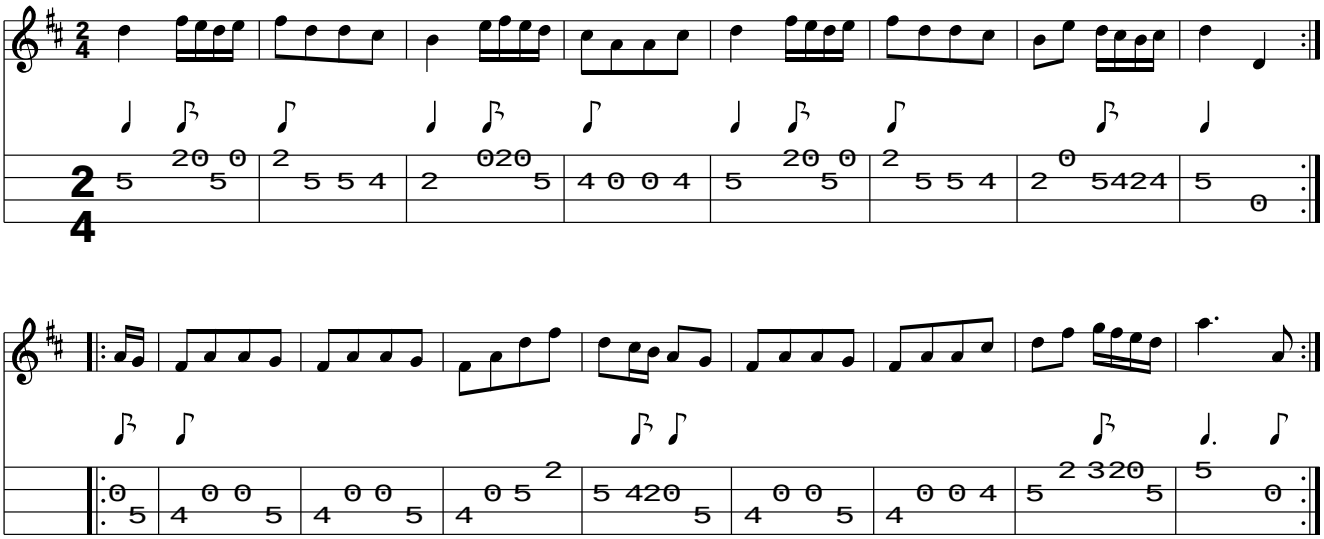
www.traditionalmusic.co.uk .