Shooting, Hinton
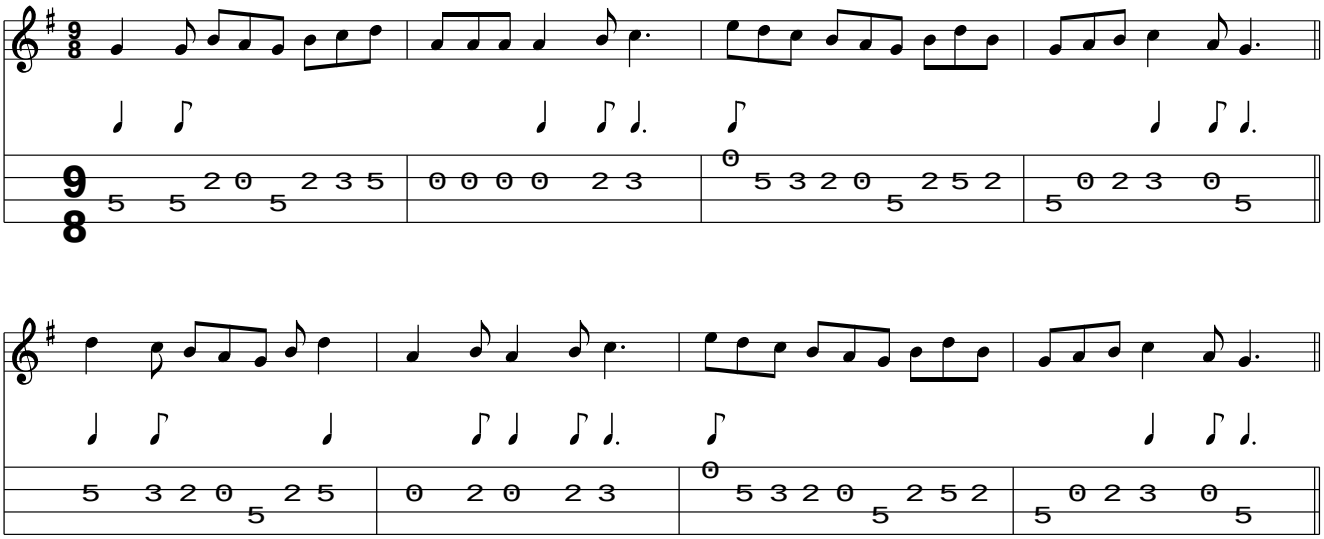
www.traditionalmusic.co.uk .