See It There
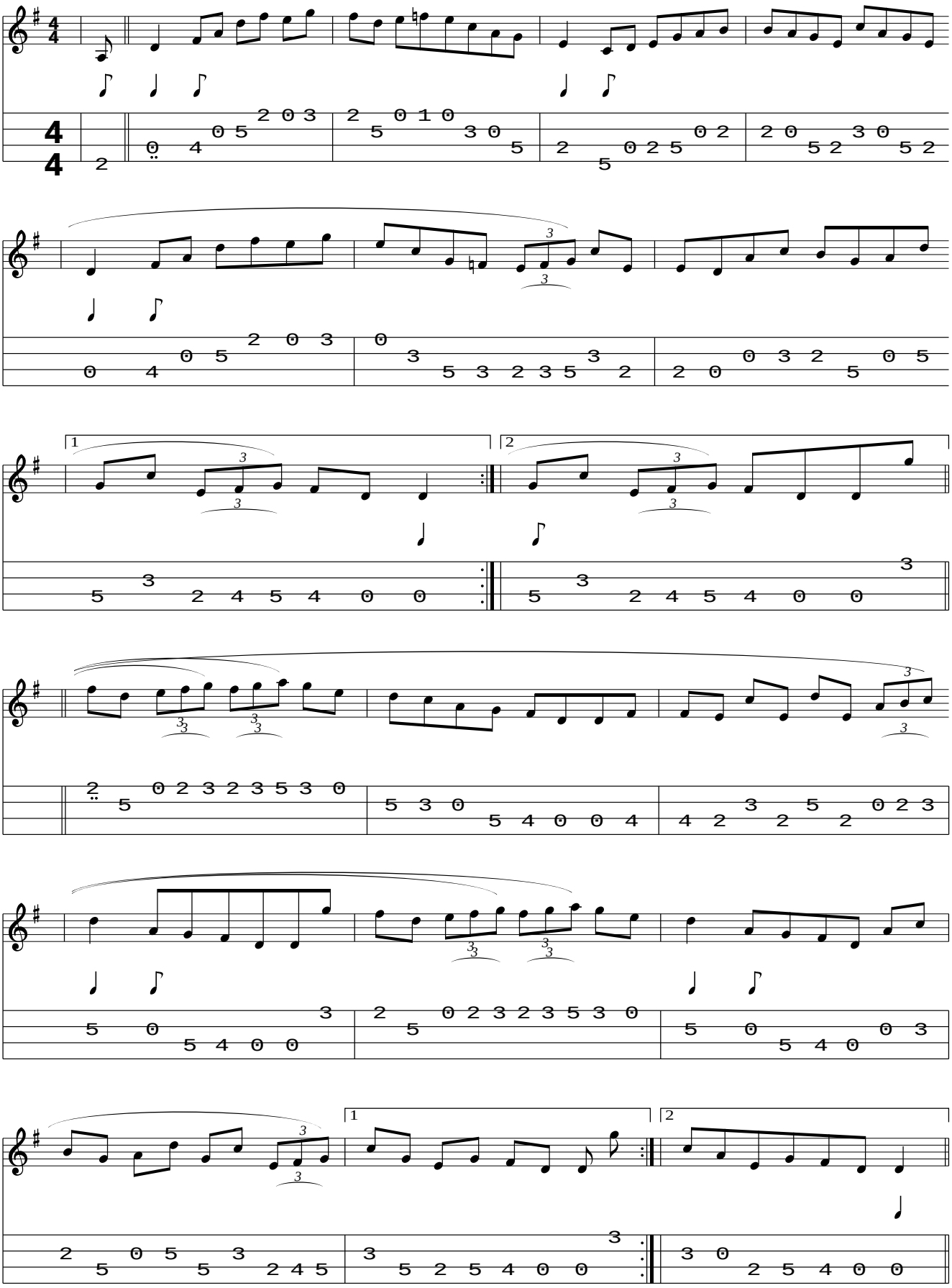
www.traditionalmusic.co.uk .