Sally Lennon’s #2
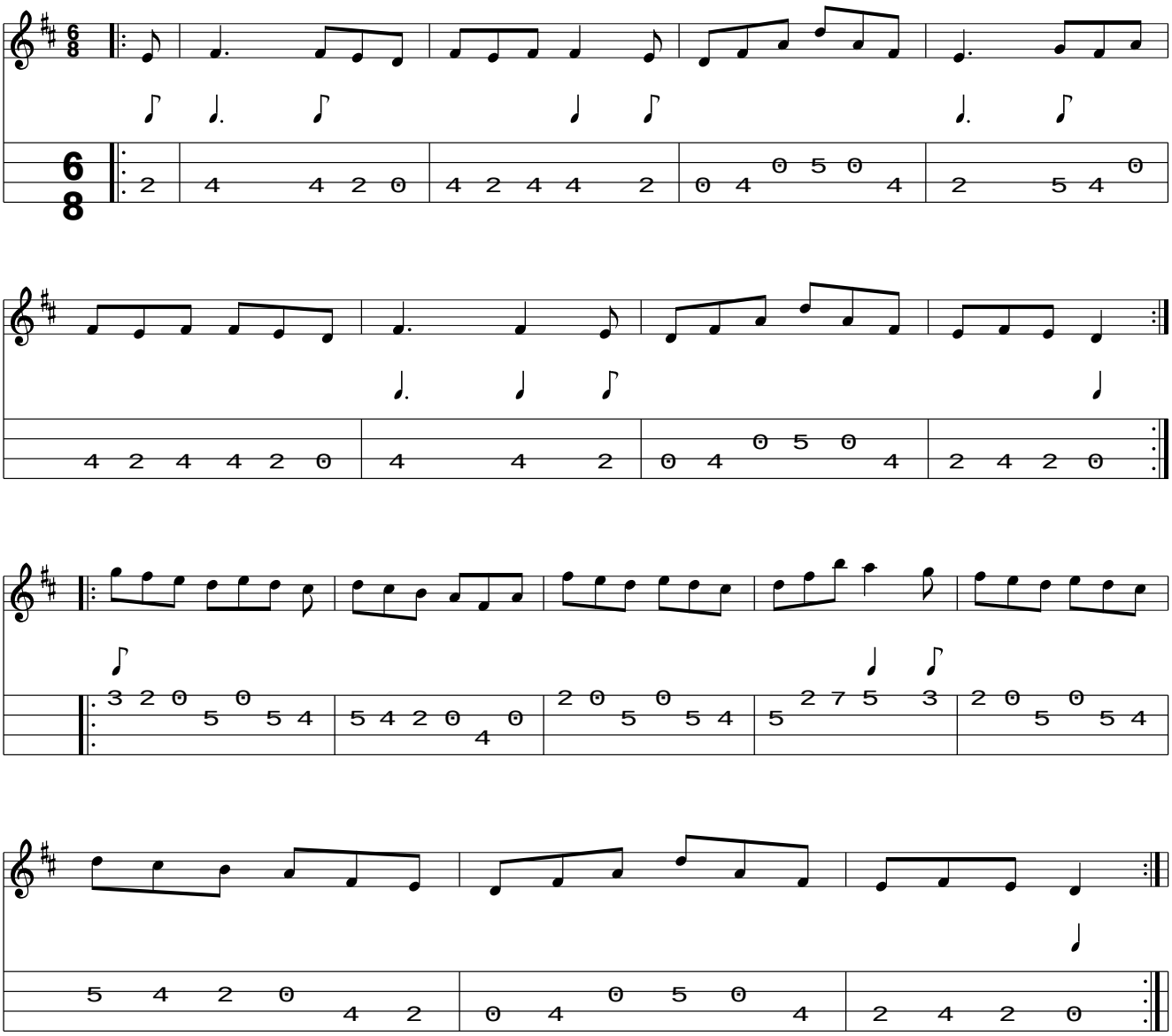
www.traditionalmusic.co.uk .