Rose is white and Rose is red
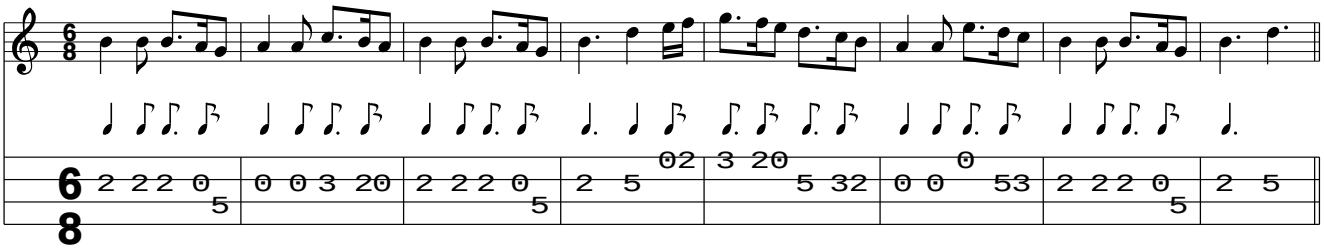
www.traditionalmusic.co.uk .