Rink−a−Tink
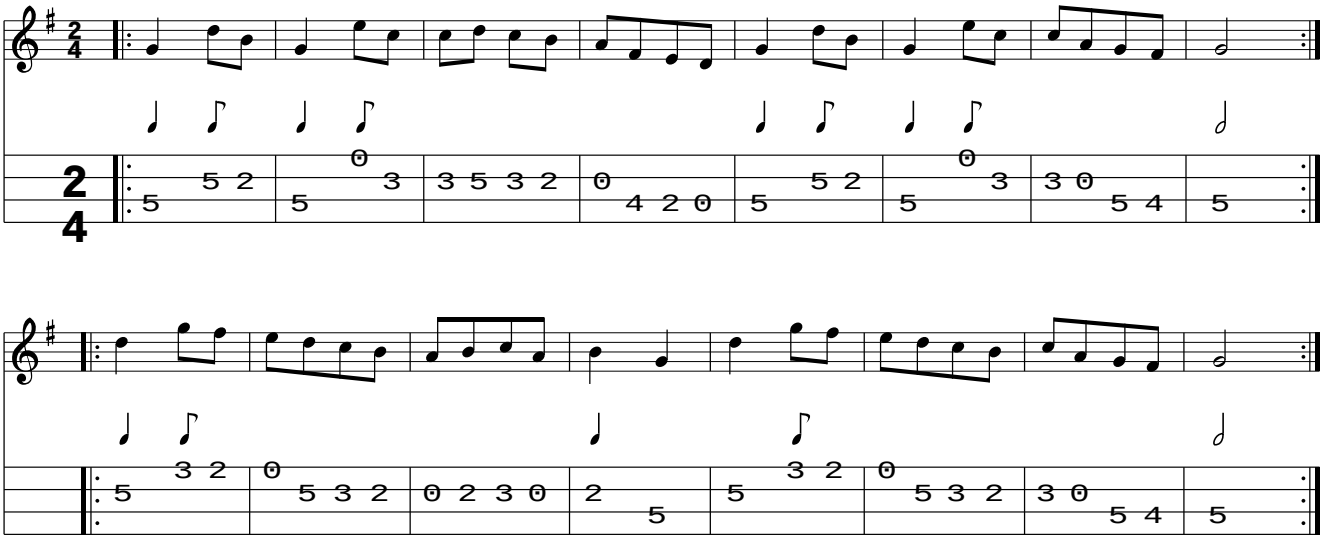
www.traditionalmusic.co.uk .