Quick Step. 17 Regt.
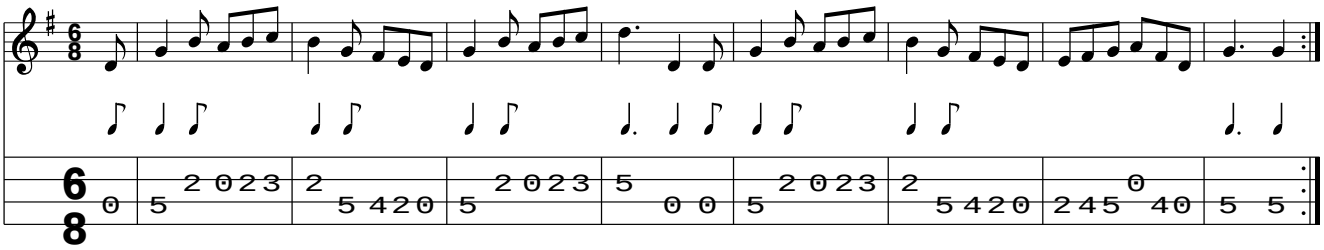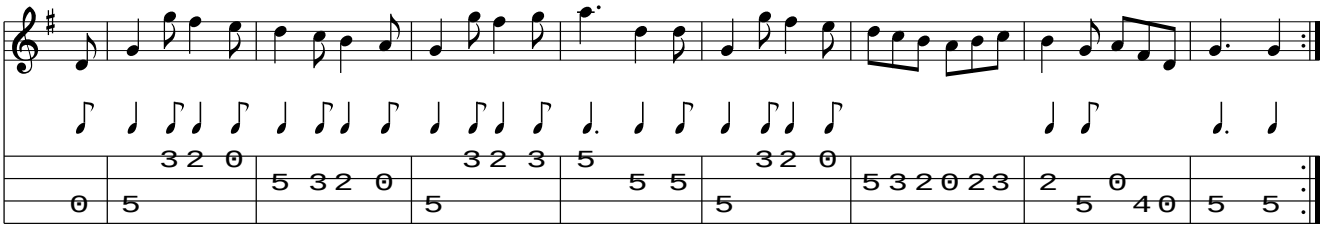
www.traditionalmusic.co.uk .