Polska i tre repriser efter John−Erik Mattson
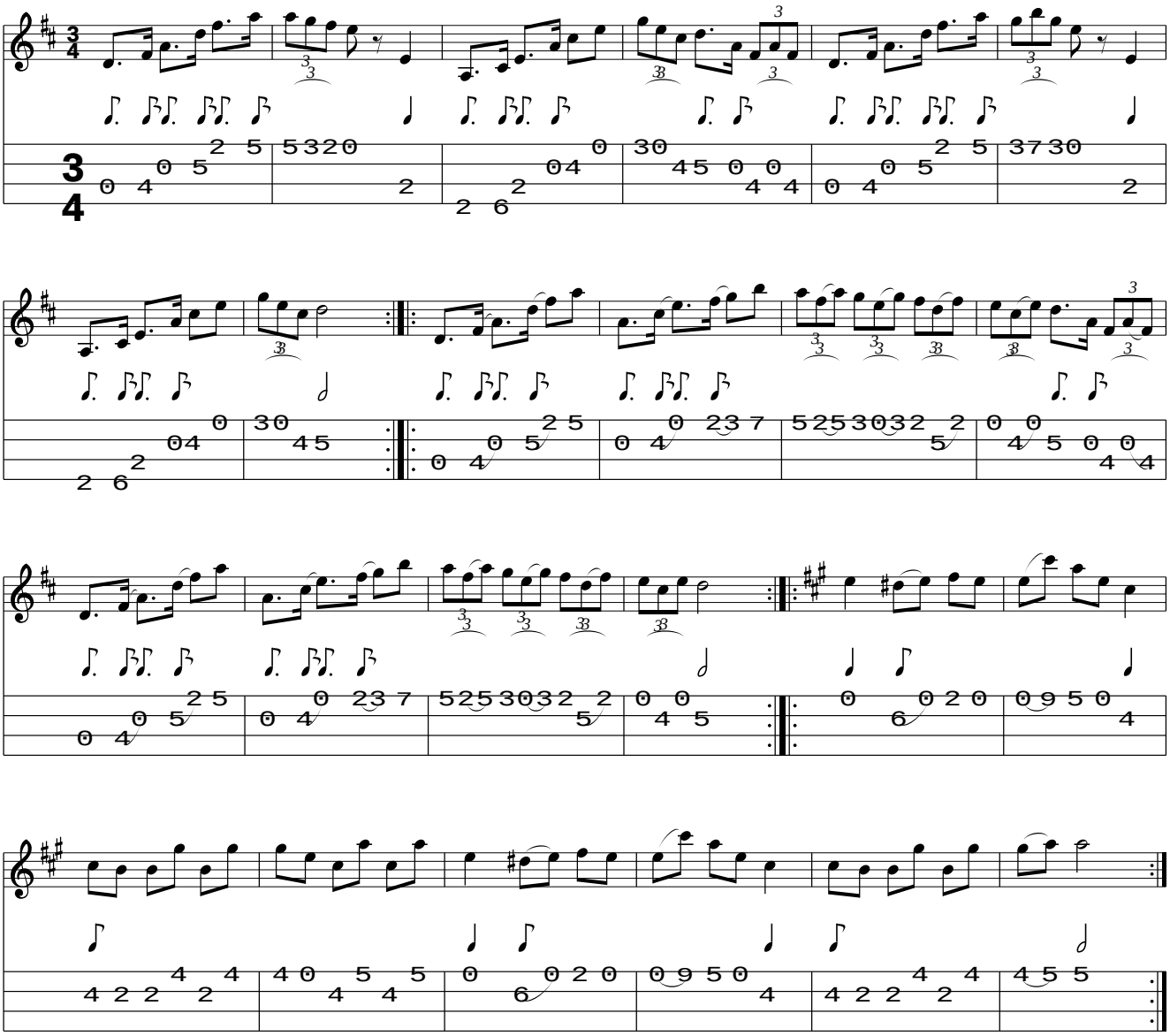
www.traditionalmusic.co.uk .