Pidgeon on the Gate II
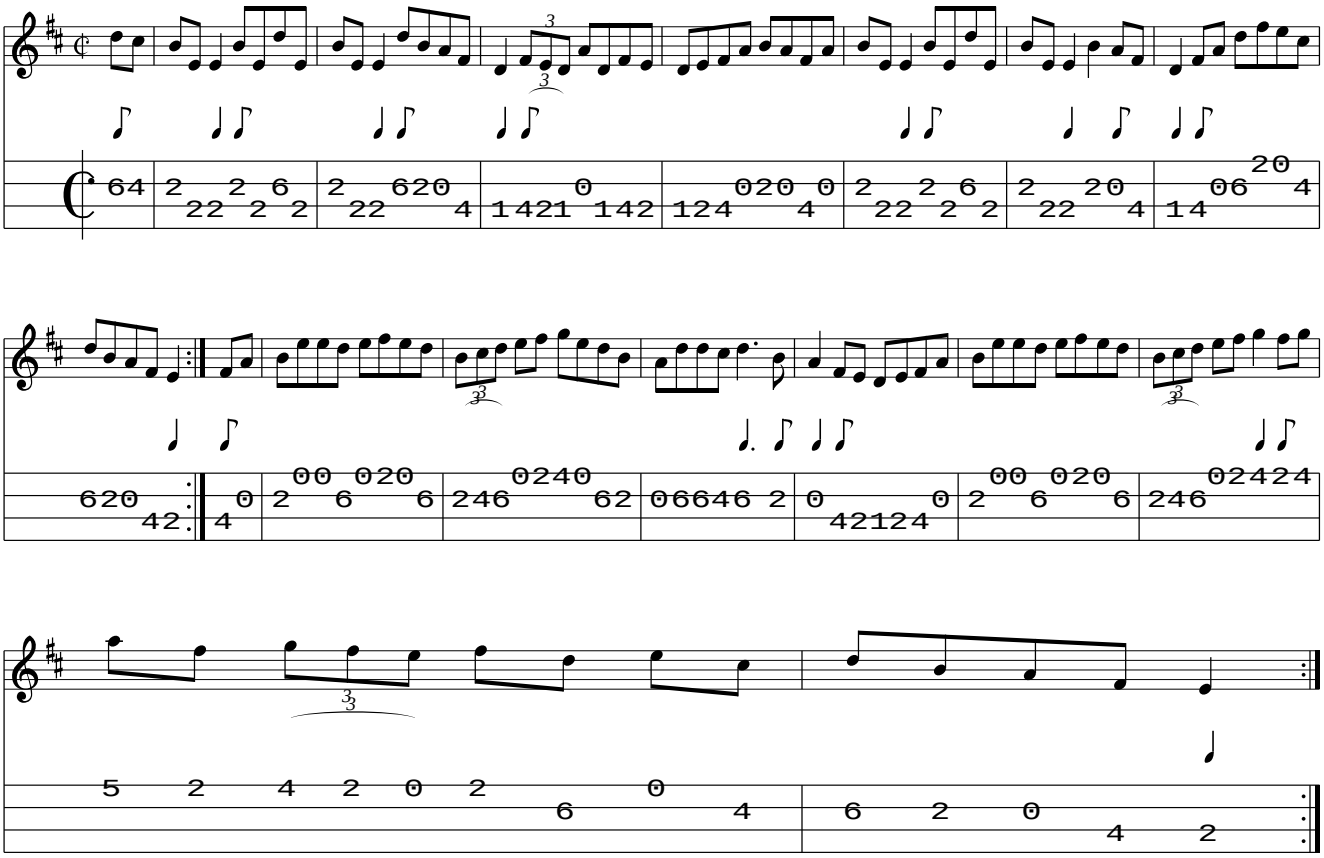
www.traditionalmusic.co.uk .