Oh the Trees They Grow so Green
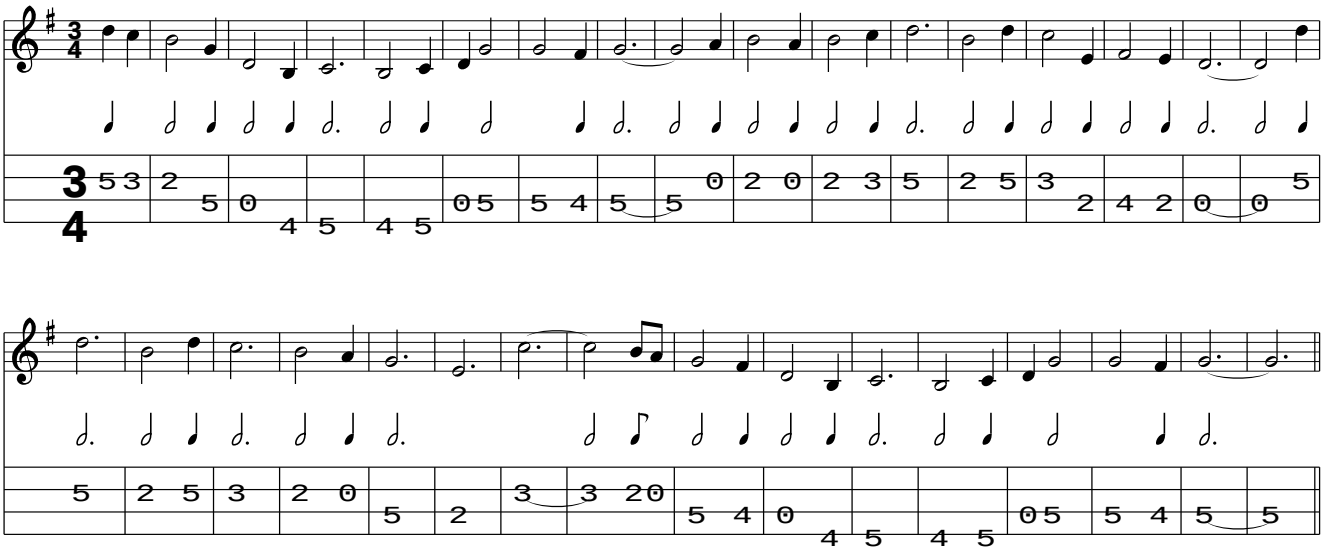
www.traditionalmusic.co.uk .