O Dear,What Can The Matter Be
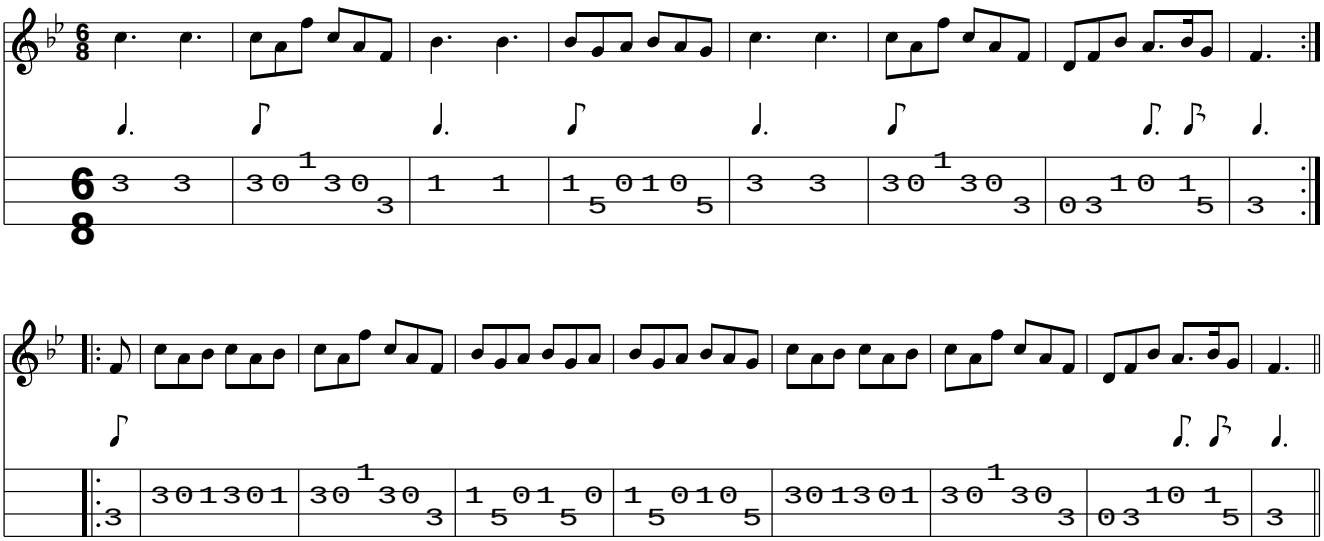
www.traditionalmusic.co.uk .