New Horace.
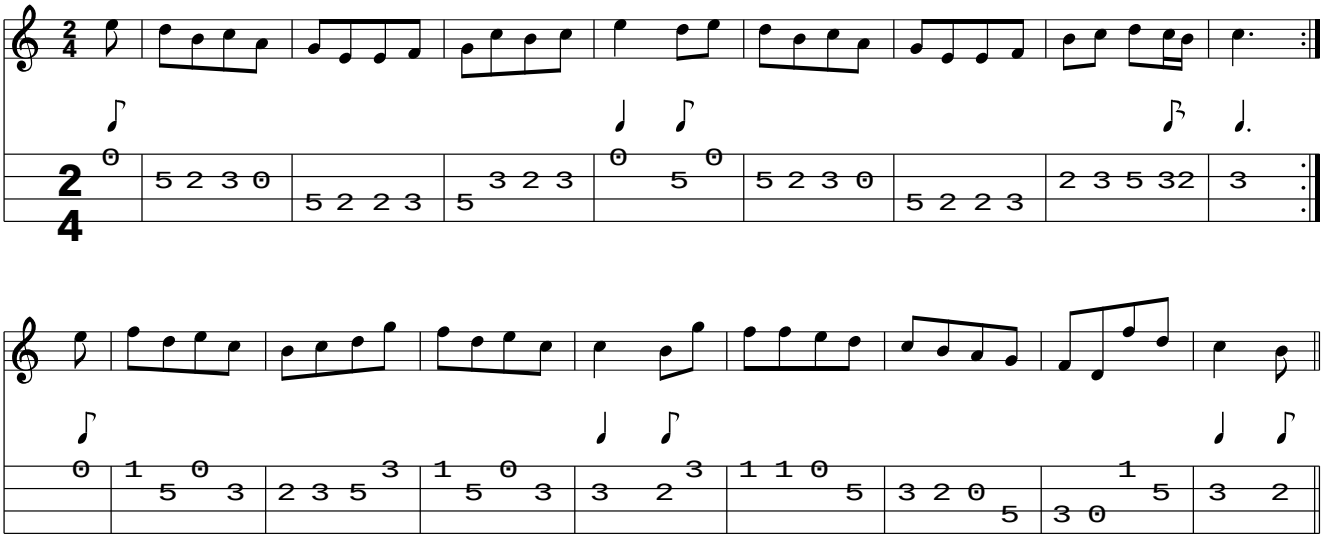
www.traditionalmusic.co.uk .