New Drury

www.traditionalmusic.co.uk .

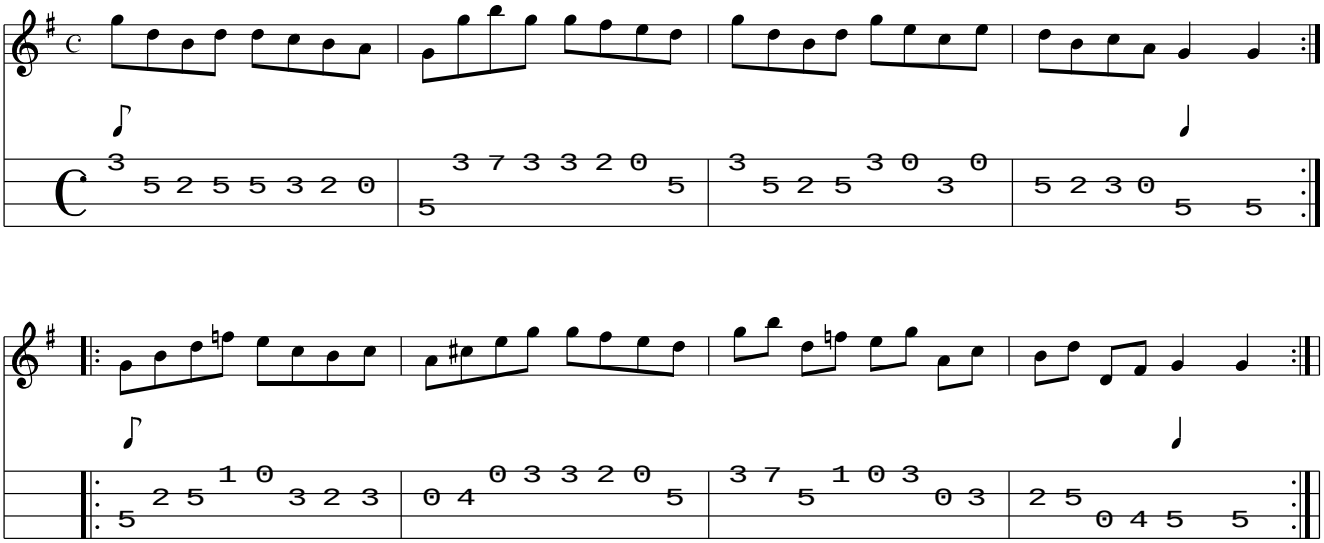

Foot it right hands across,foot it left hands back again.Lead
down 2 couple,up again 1 couple,allemande