New Drops of Brandy
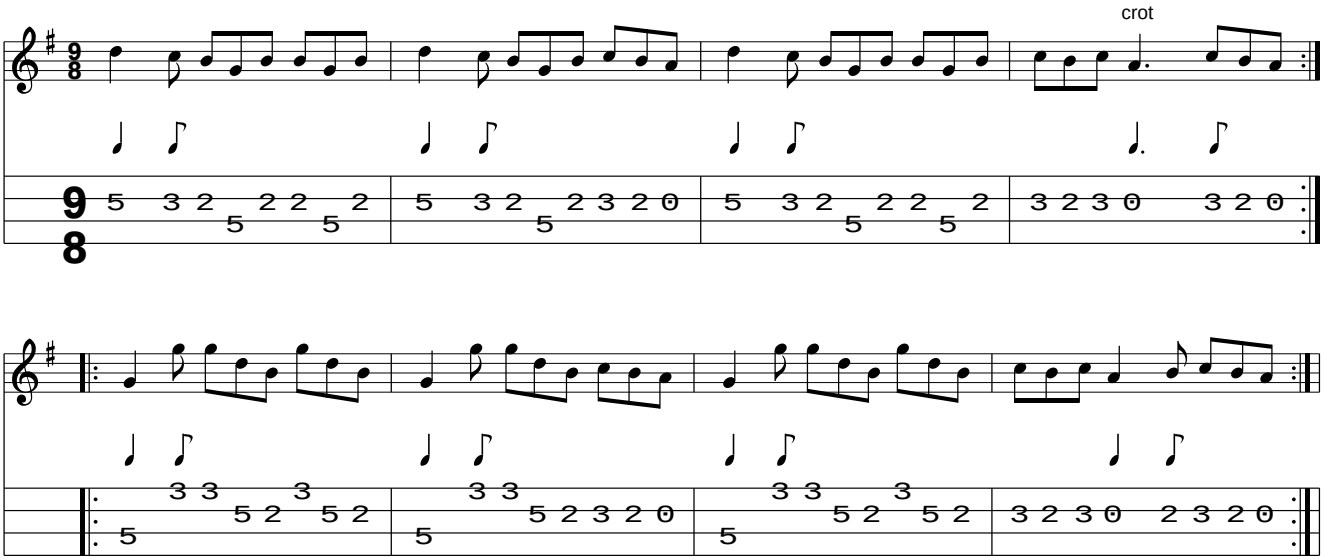
www.traditionalmusic.co.uk .