New Bridge of Edinburgh
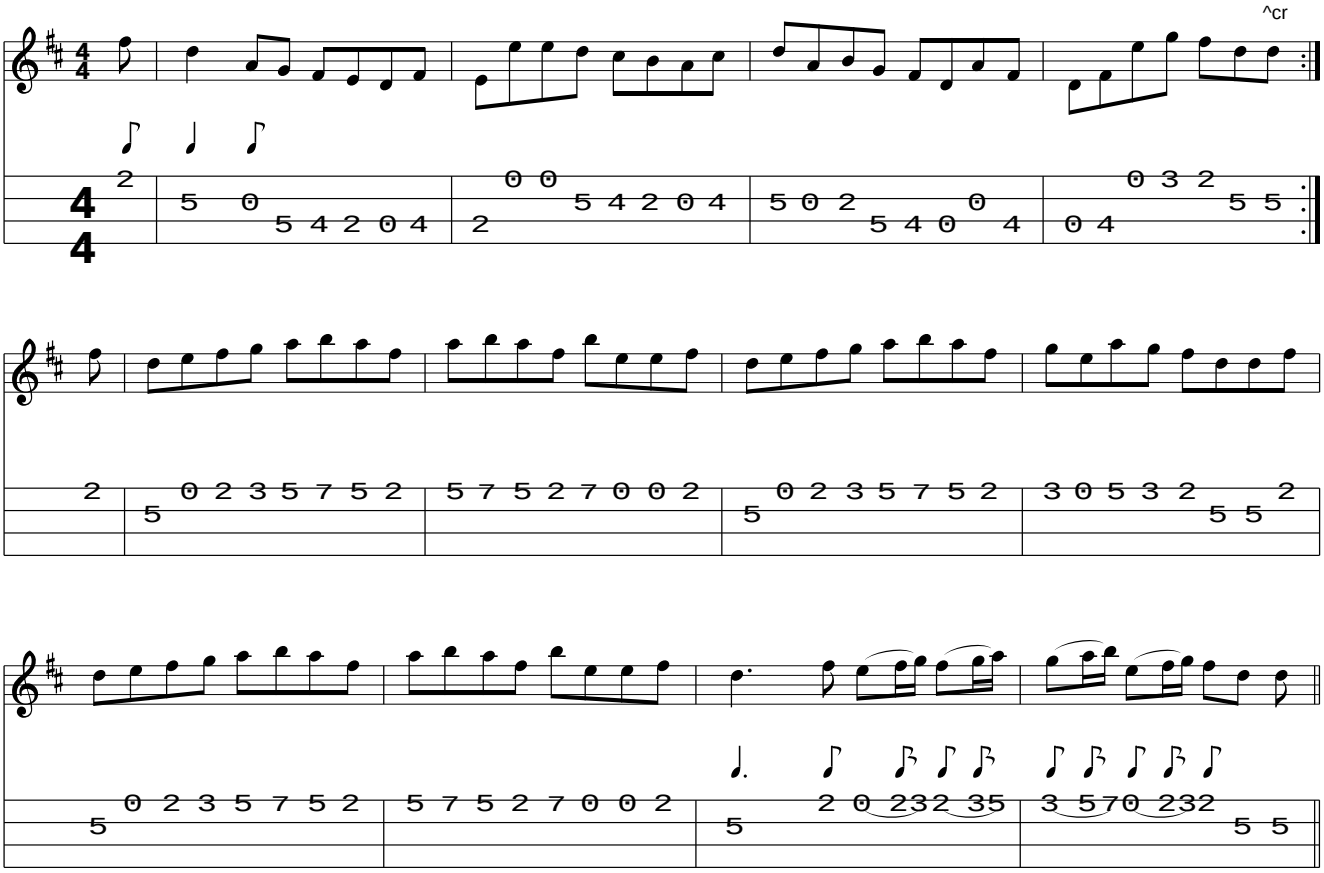
www.traditionalmusic.co.uk .