Miss Wharton Duff
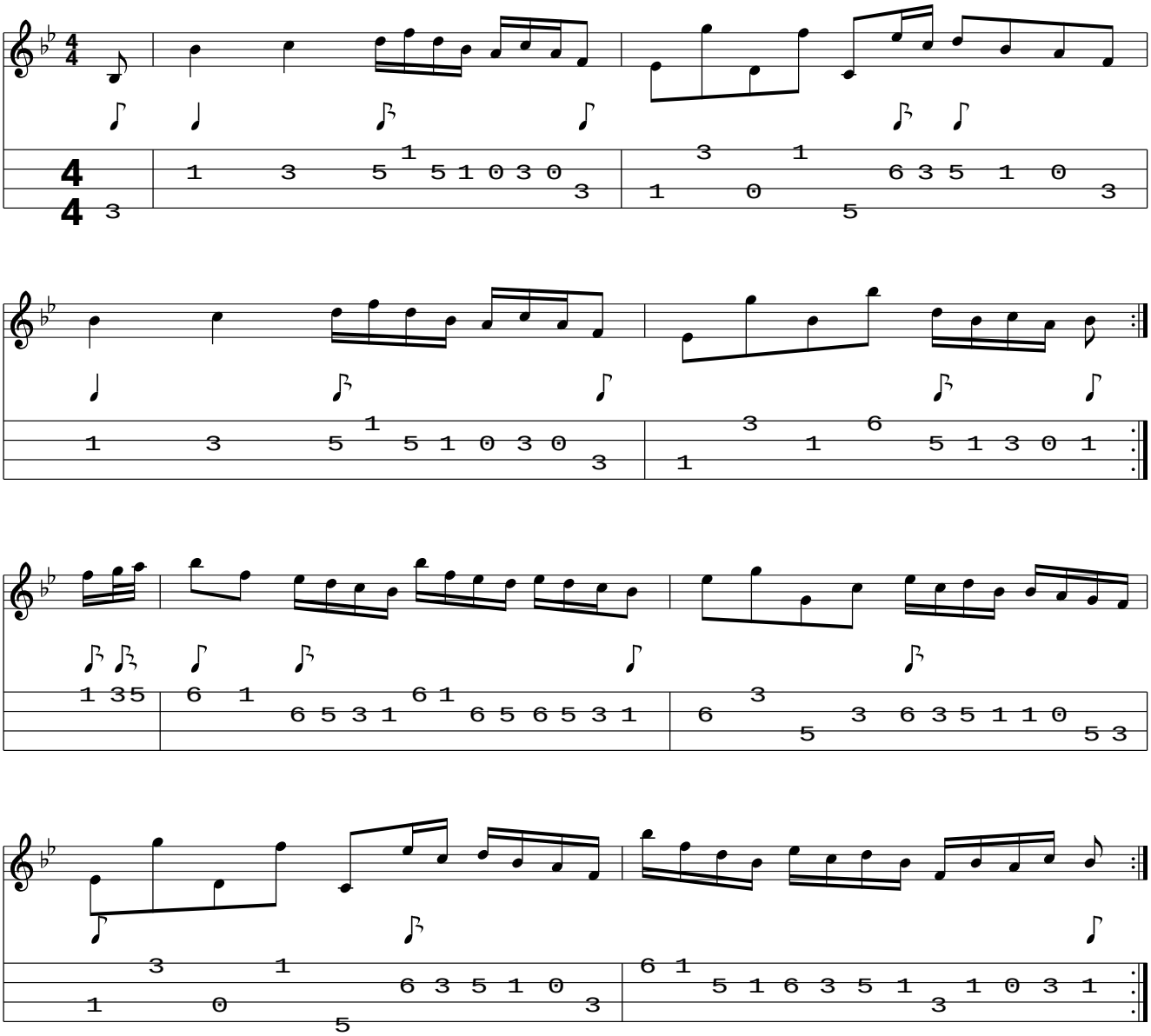
www.traditionalmusic.co.uk .