Miss Lucy Loo
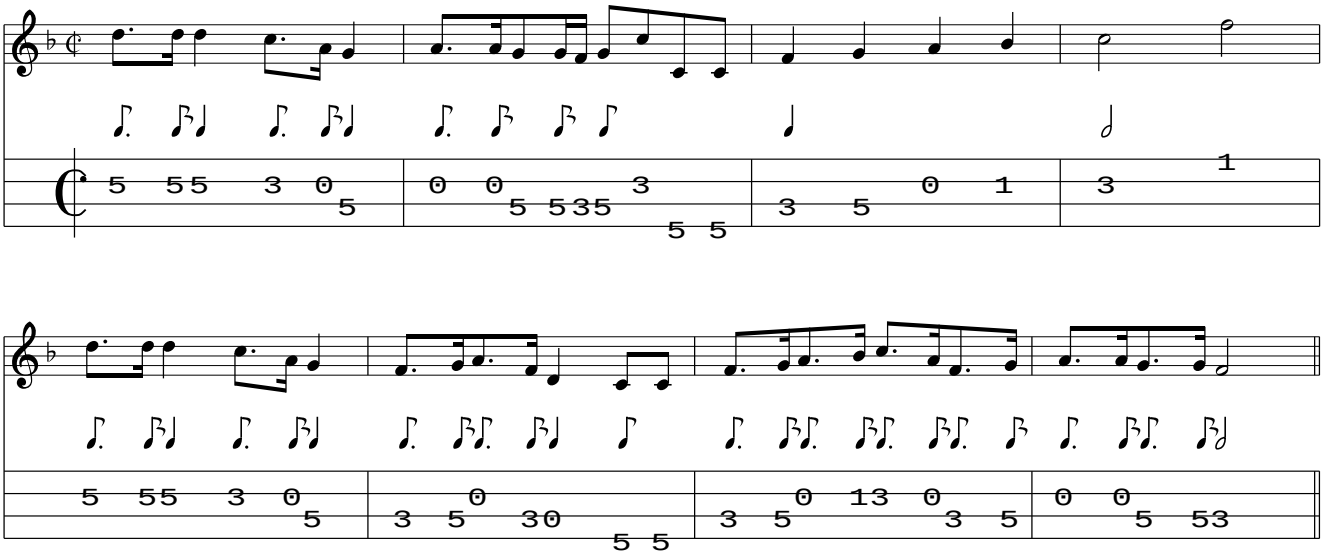
www.traditionalmusic.co.uk .