Maurice Manley's
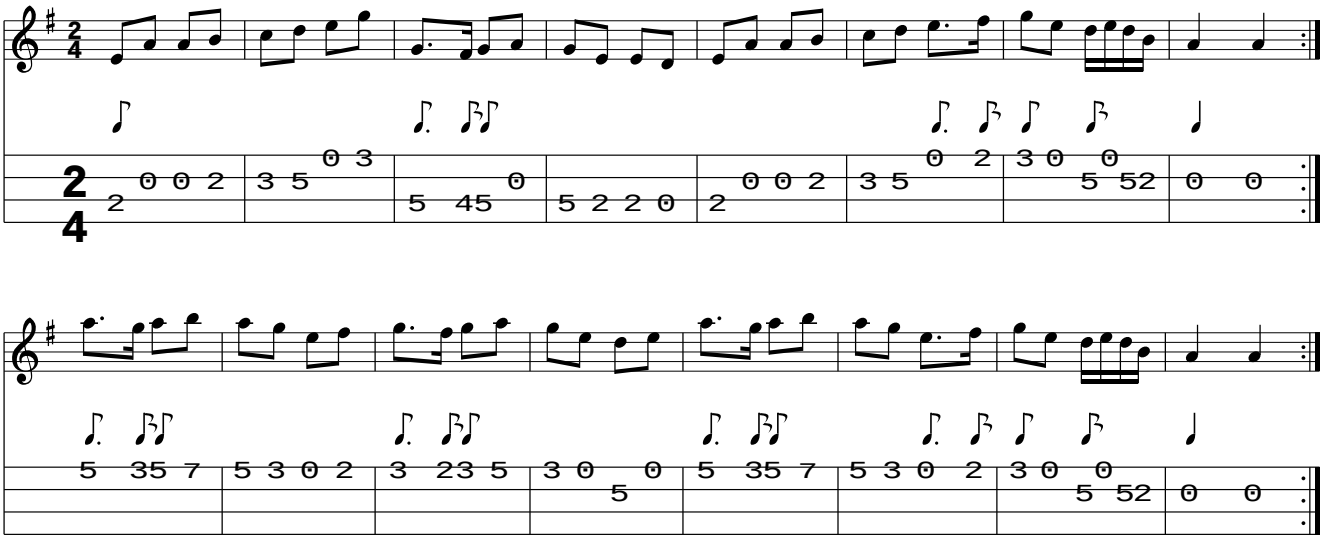
www.traditionalmusic.co.uk .