# Man in a brown Hat (Cliff Stapleton)
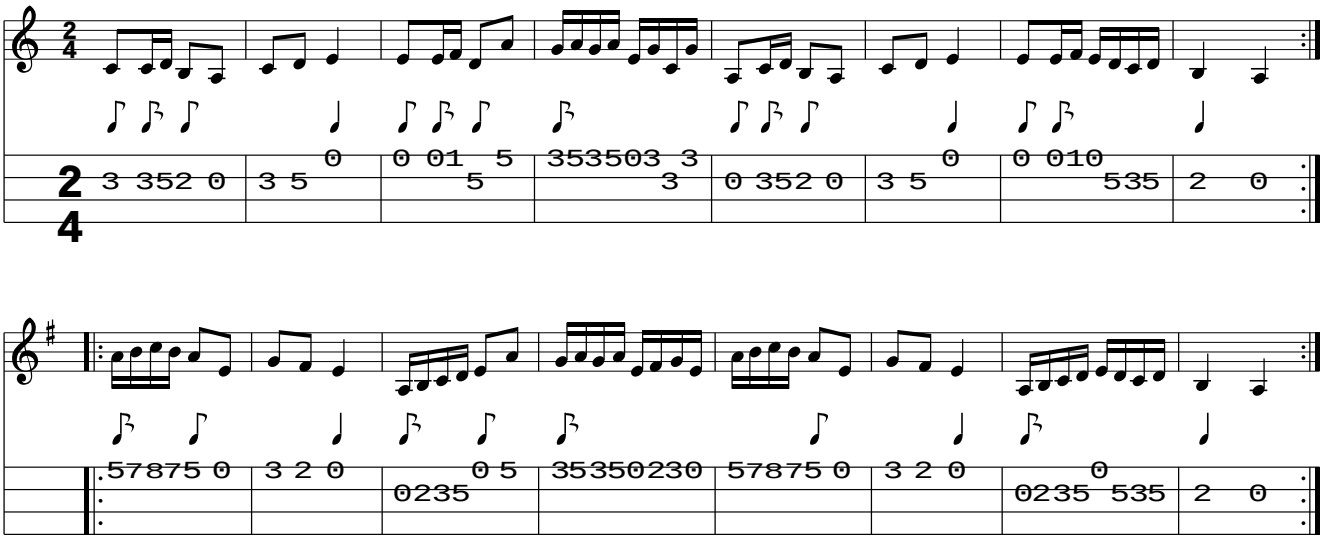
*www.traditionalmusic.co.uk .*