Maidenhead is a Folly.
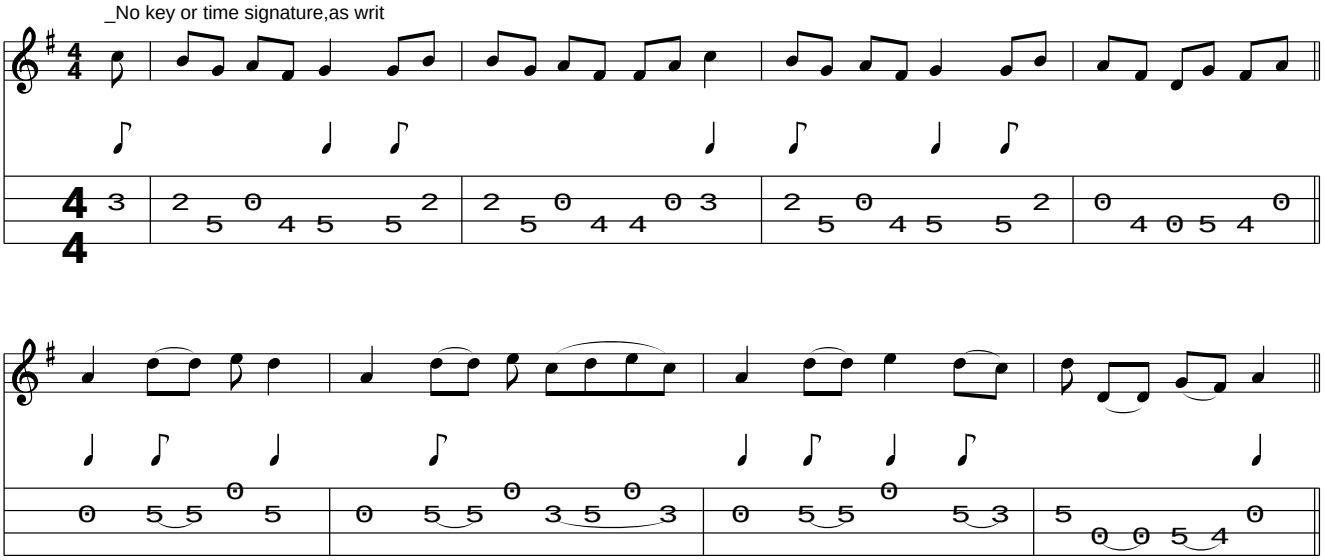
www.traditionalmusic.co.uk .