Laudnum Bunches, Headington 2
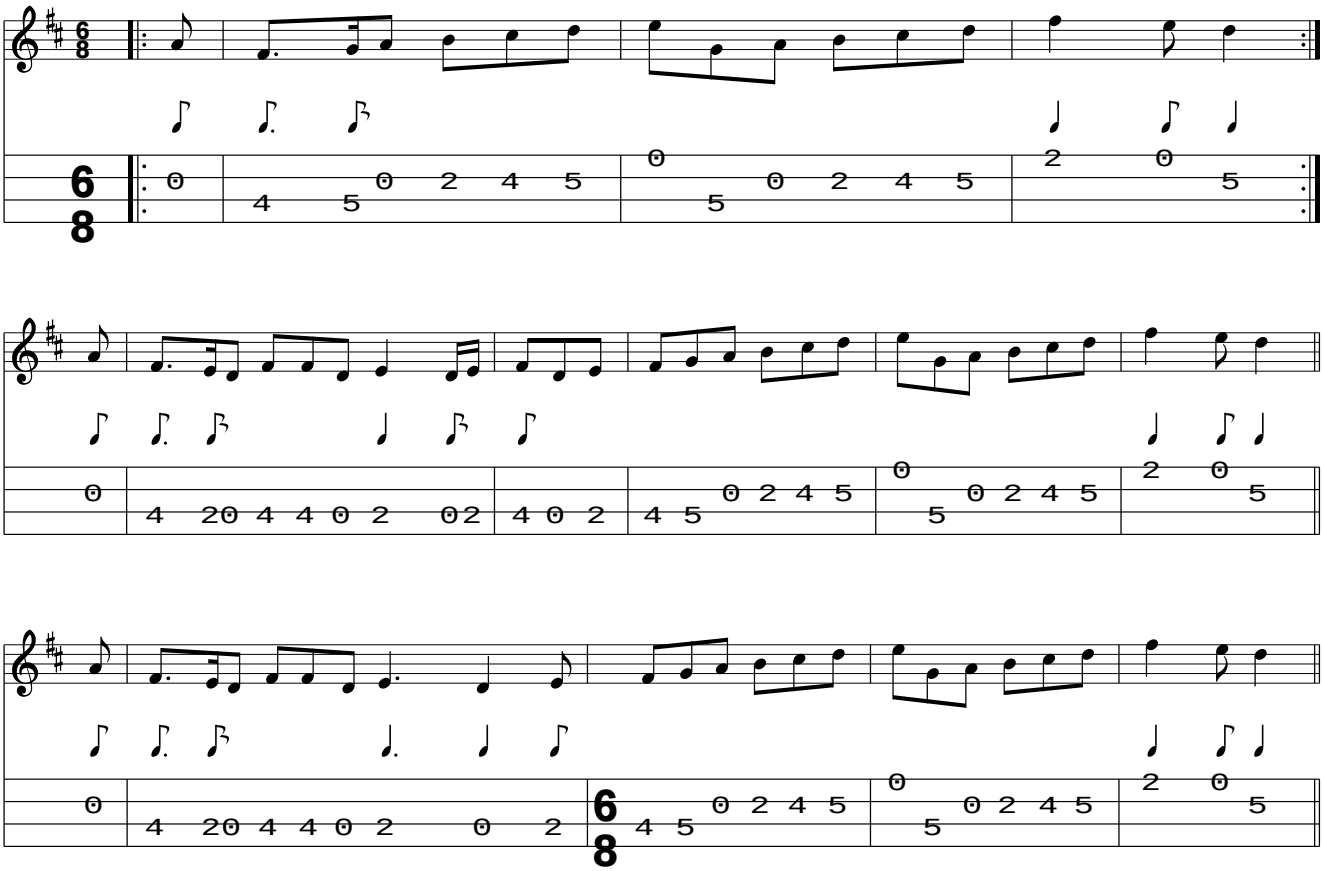
www.traditionalmusic.co.uk .