Lady Salisbury's Whim.
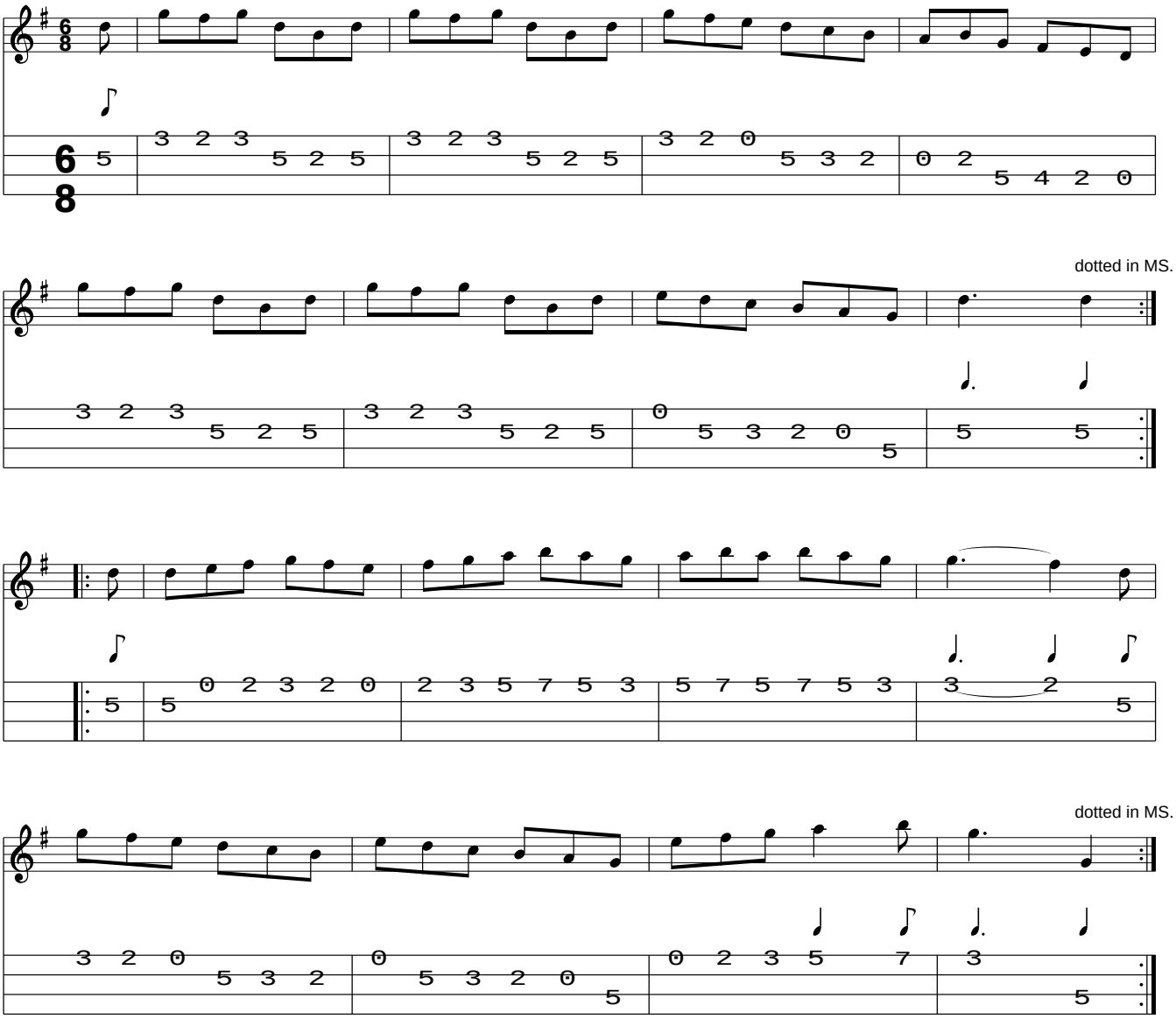
www.traditionalmusic.co.uk .