Lady Egermonts Waltz
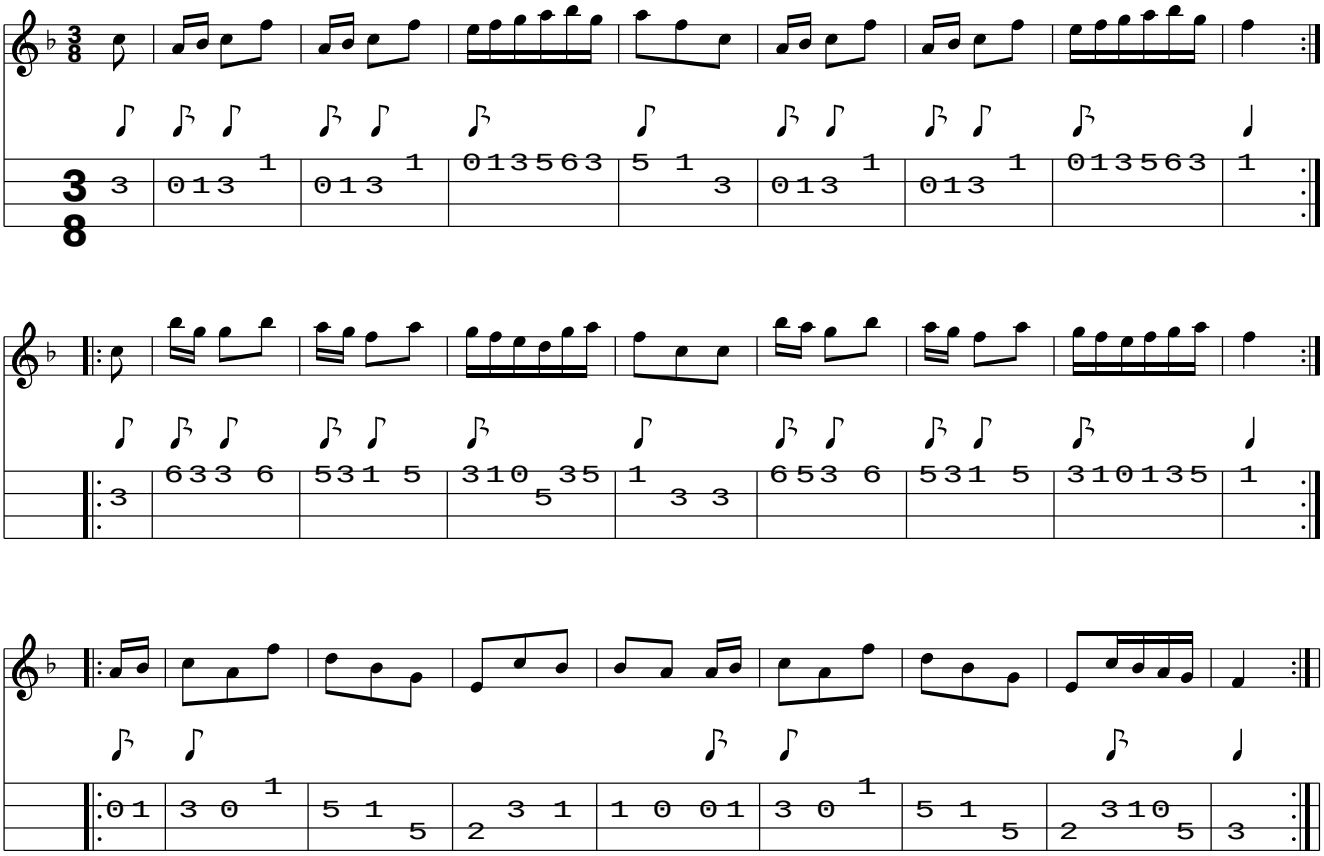
www.traditionalmusic.co.uk .