La Reine des bals
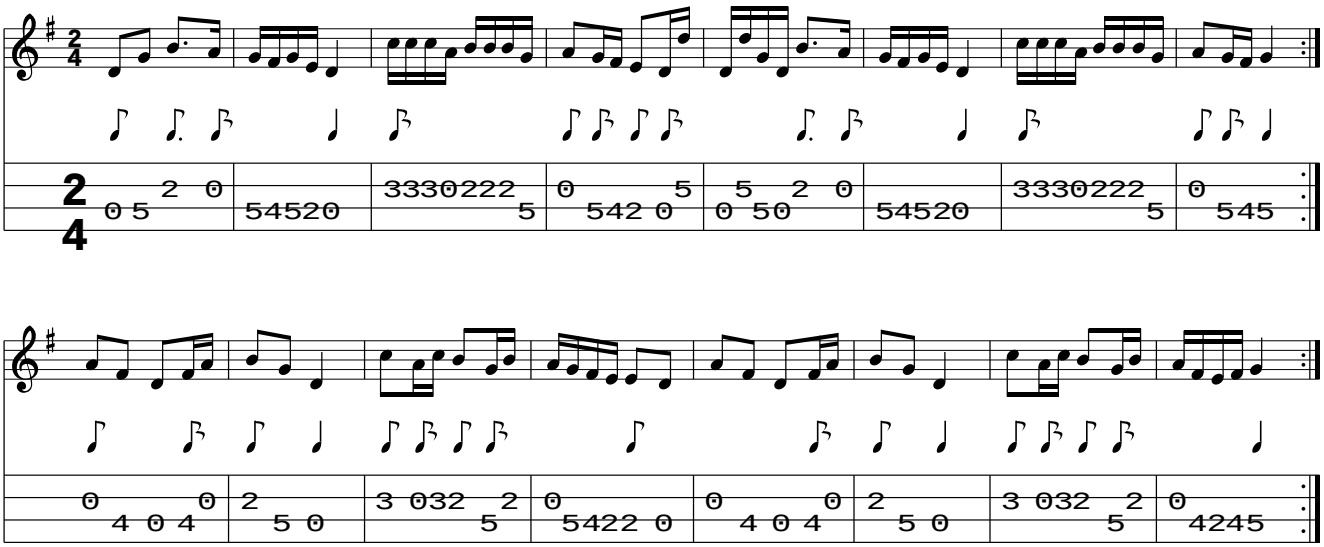
www.traditionalmusic.co.uk .