la Nouvelle Angloise.
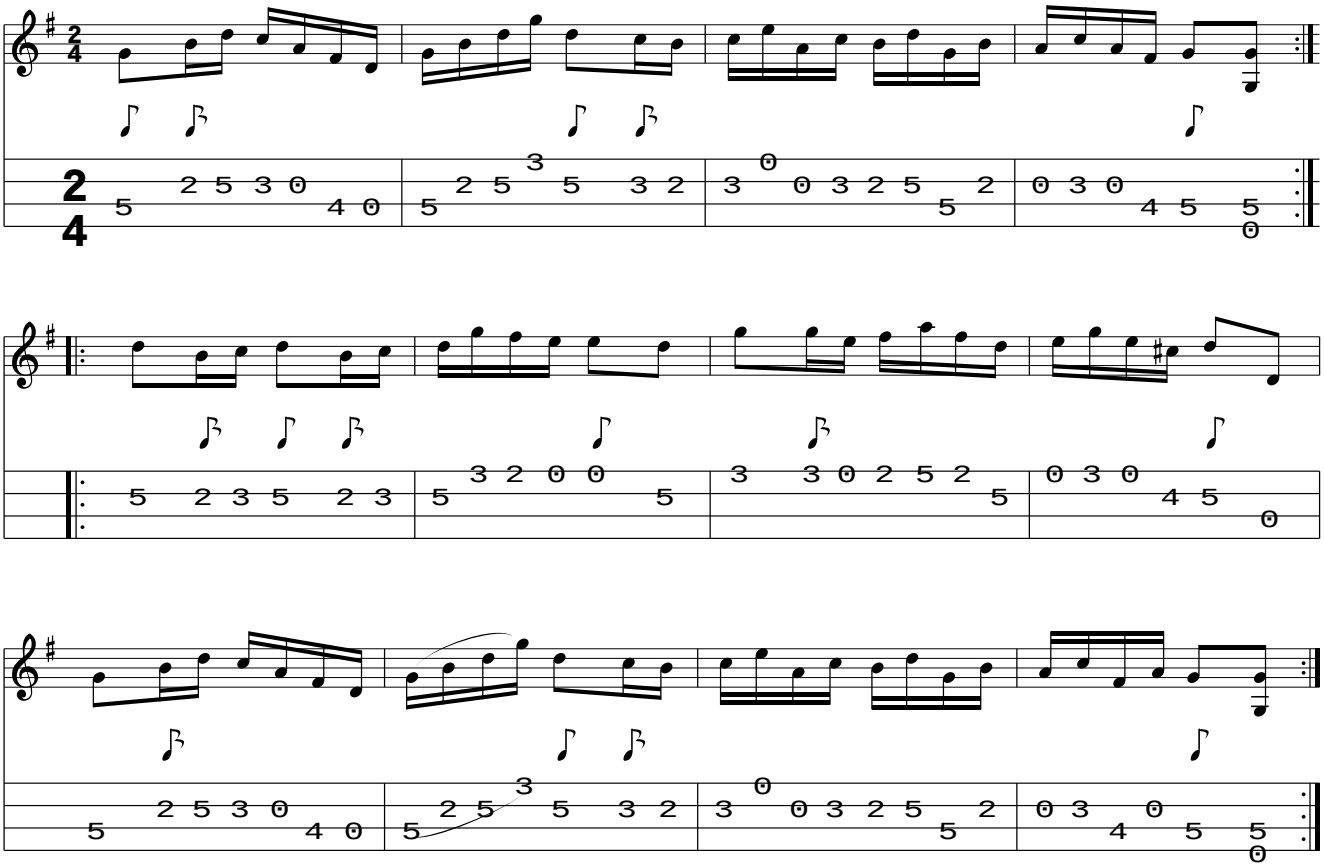
www.traditionalmusic.co.uk .