# La Belle Jeannette.
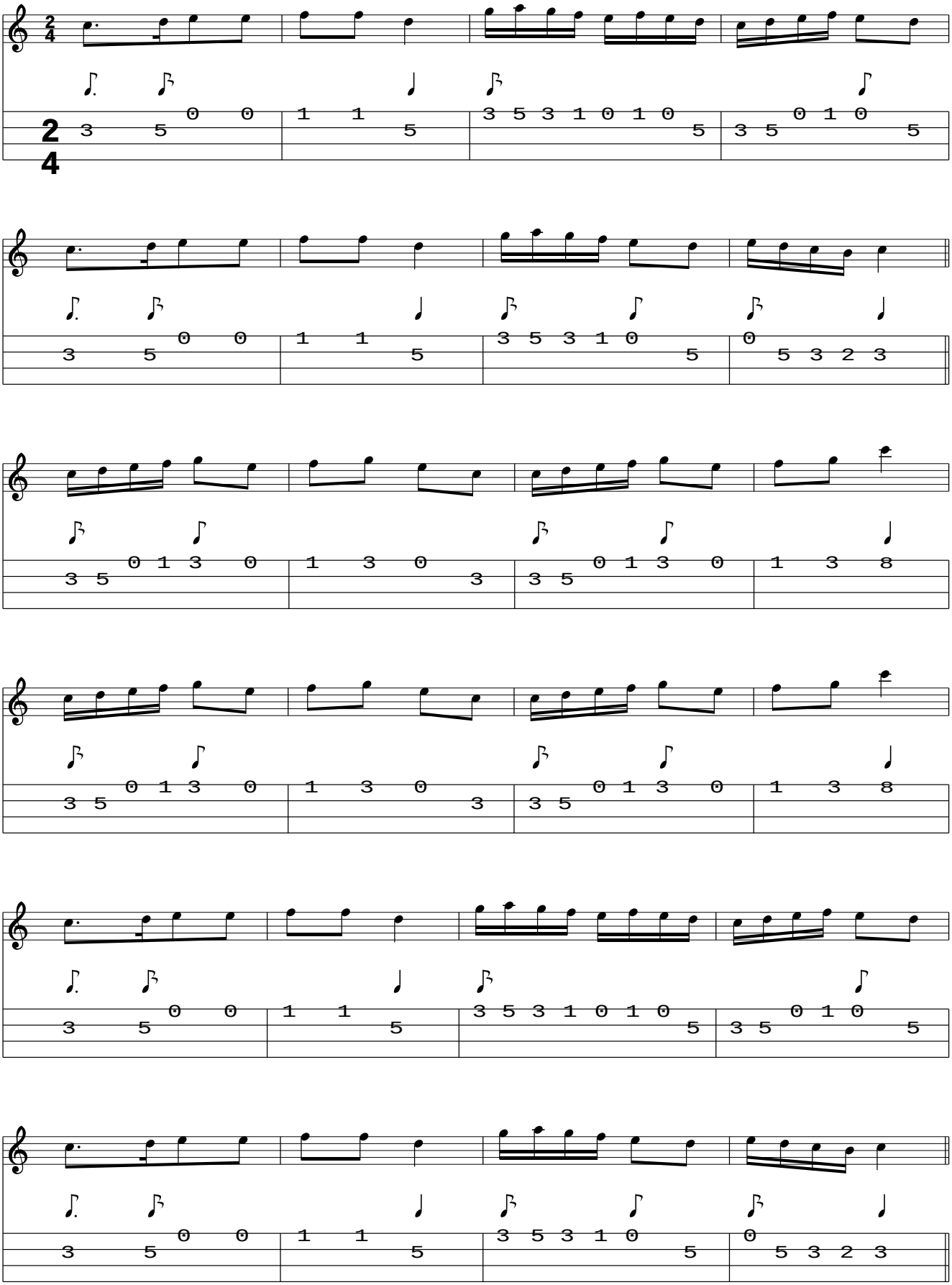
*www.traditionalmusic.co.uk .*