James McKenney's Hornpipe

Bantry Bay
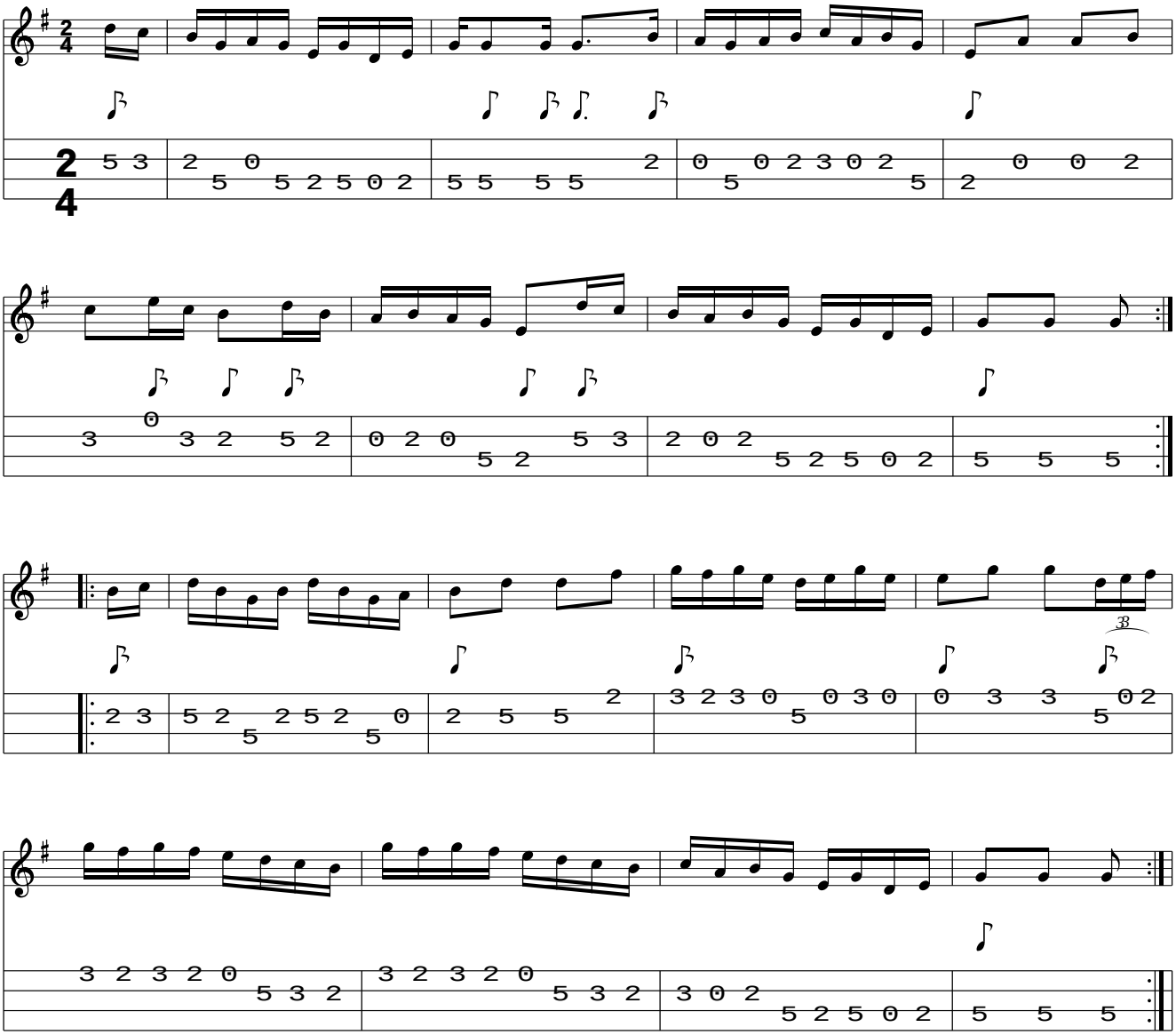
www.traditionalmusic.co.uk .