James Louders March
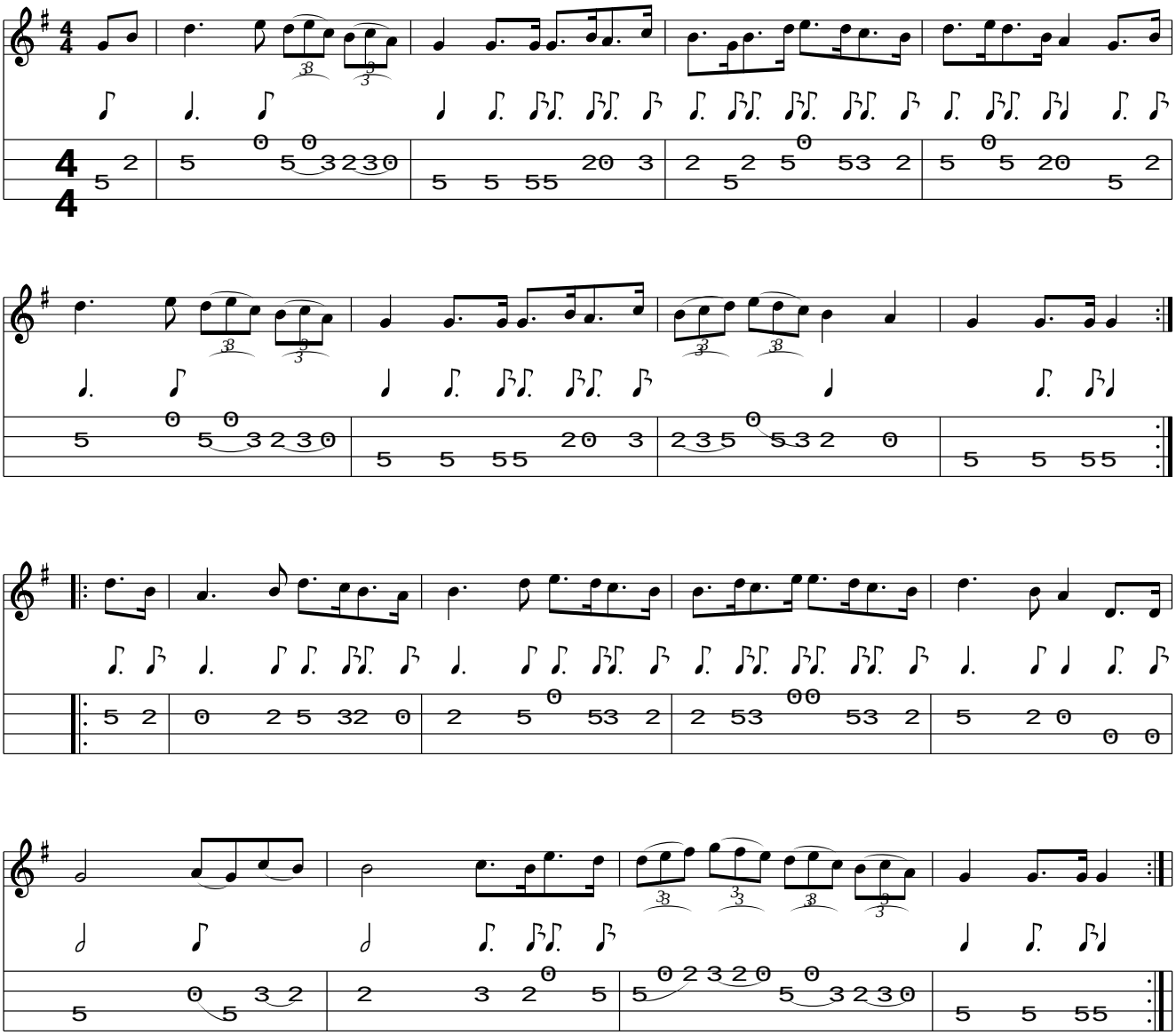
www.traditionalmusic.co.uk .