Jacob, or Enrico
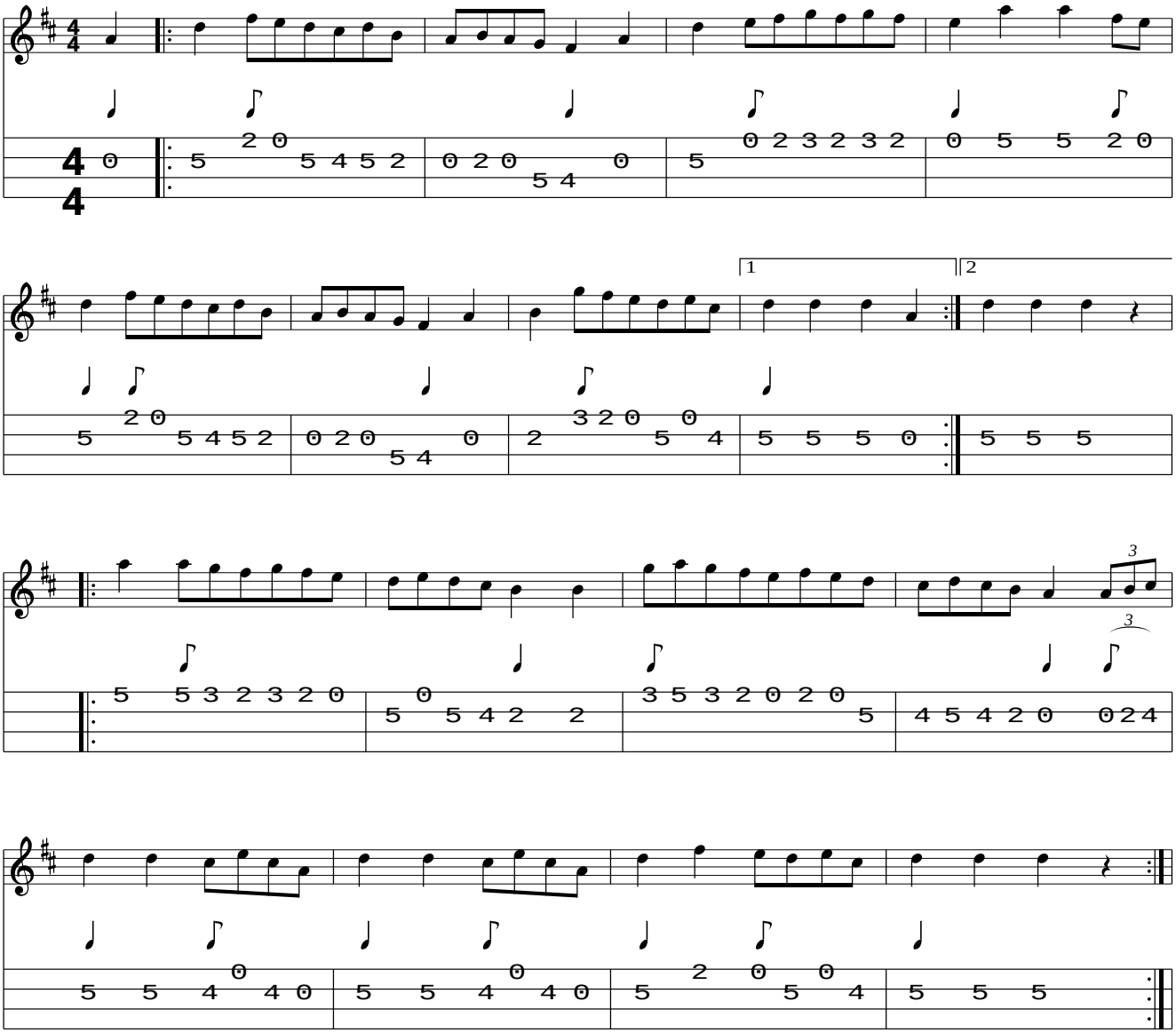
www.traditionalmusic.co.uk .