Jacky Stewarts reel

the Dead Cow
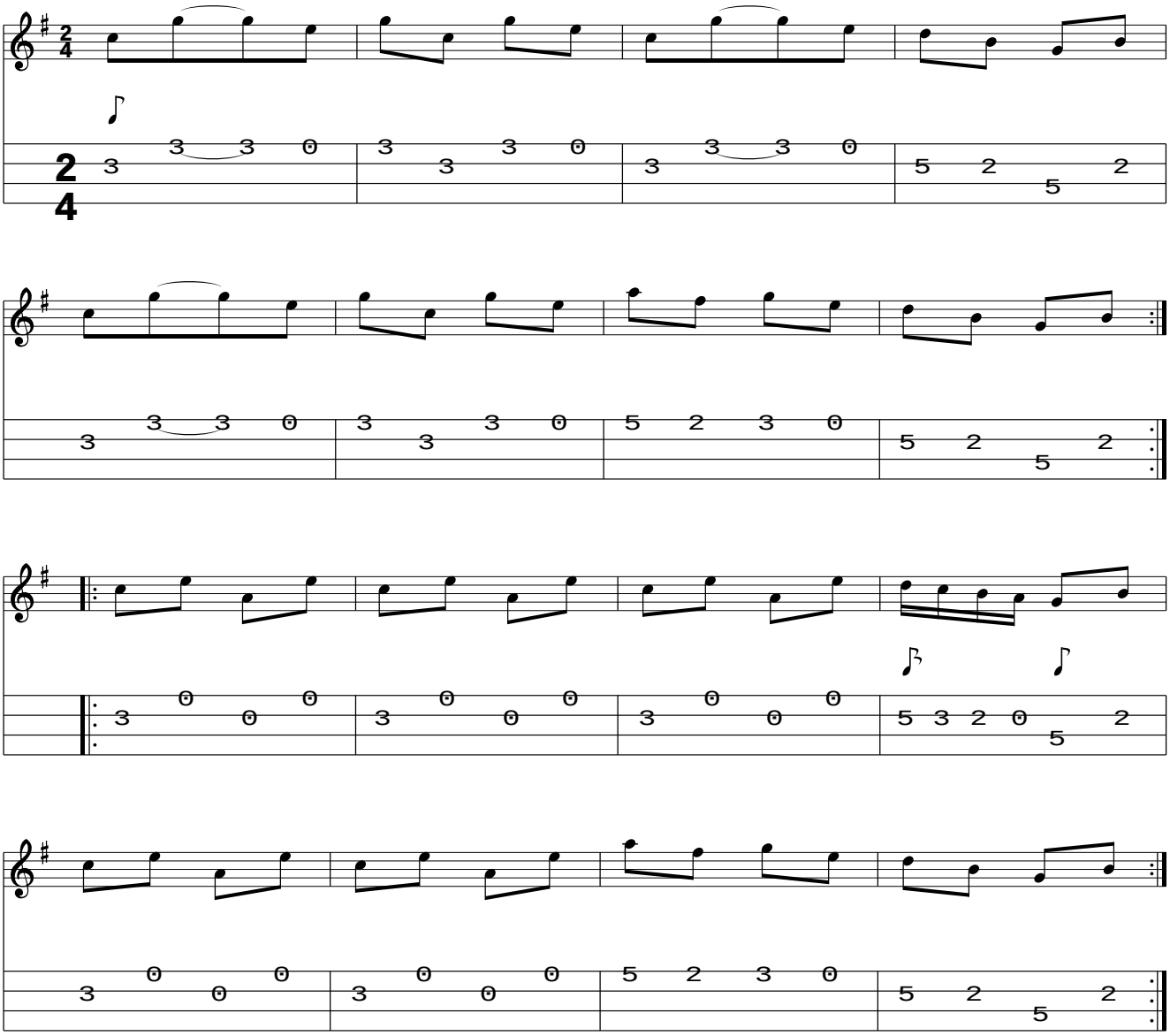
www.traditionalmusic.co.uk .