I Serve a worthie ladie
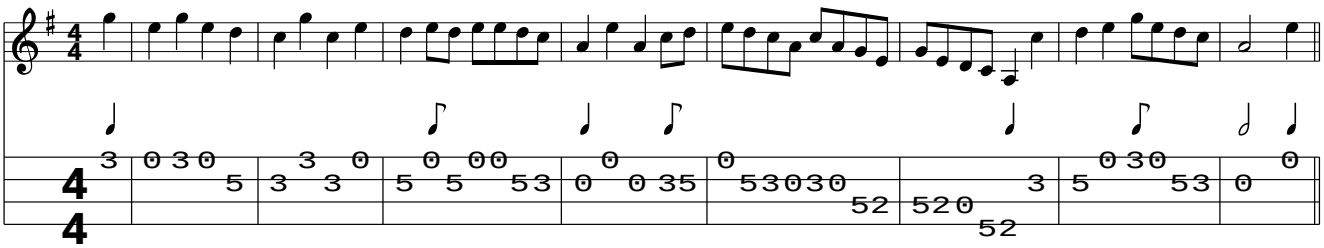
www.traditionalmusic.co.uk .