HUGHIE SMITH'S
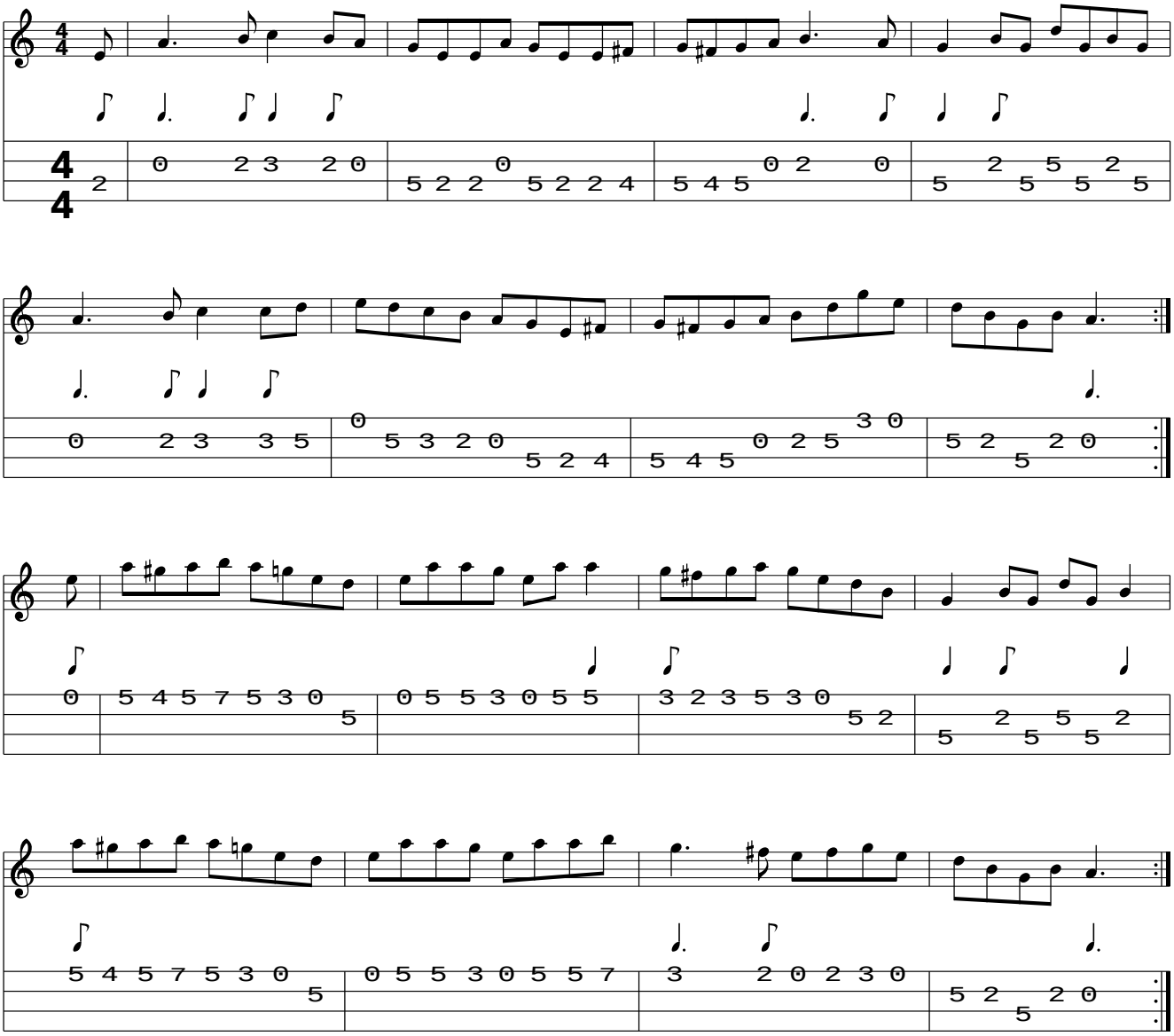
www.traditionalmusic.co.uk .