# House that Jack built
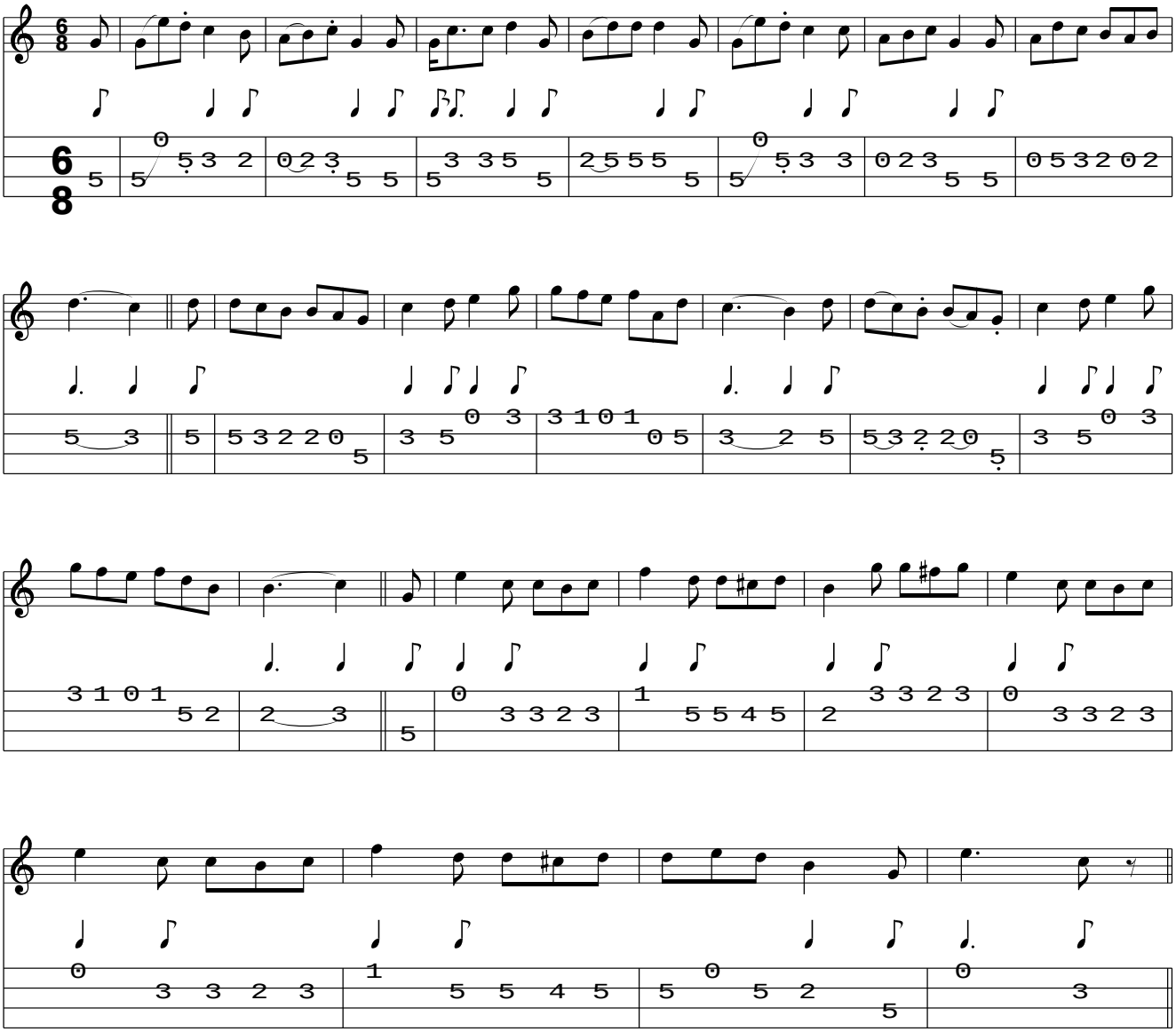
*www.traditionalmusic.co.uk .*