Hawthorn

Bunch of Haws, A
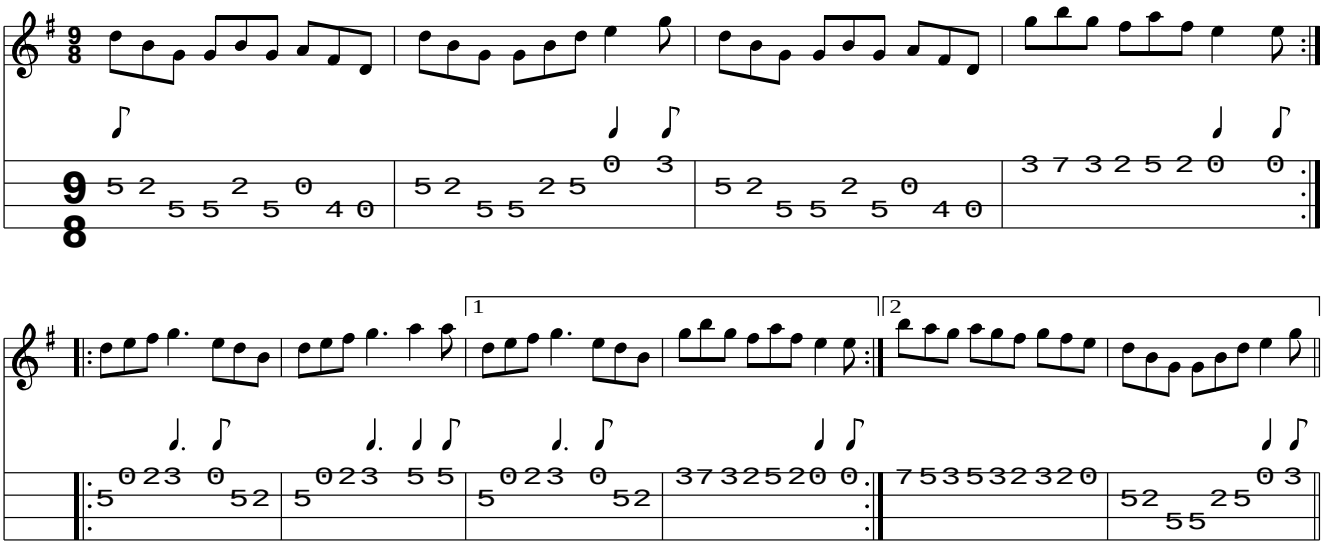
www.traditionalmusic.co.uk .