Ged Man of Ballangigh

to the tune of Hunt the Squirrel
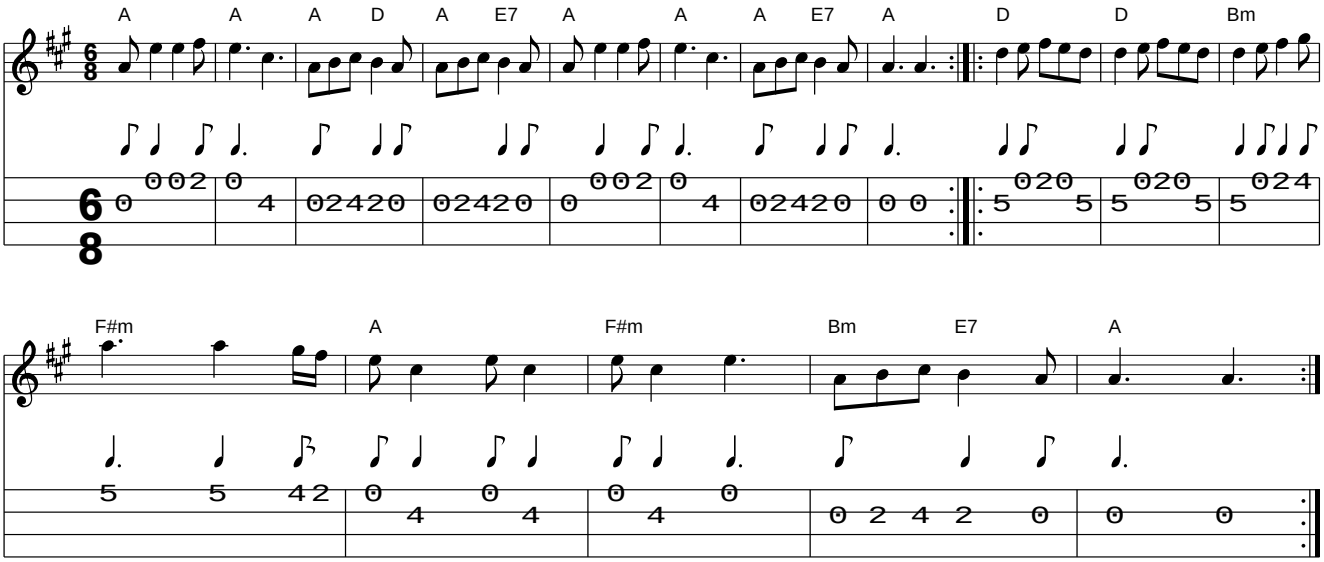
www.traditionalmusic.co.uk .