Flowers of Spring

Tom Billy's
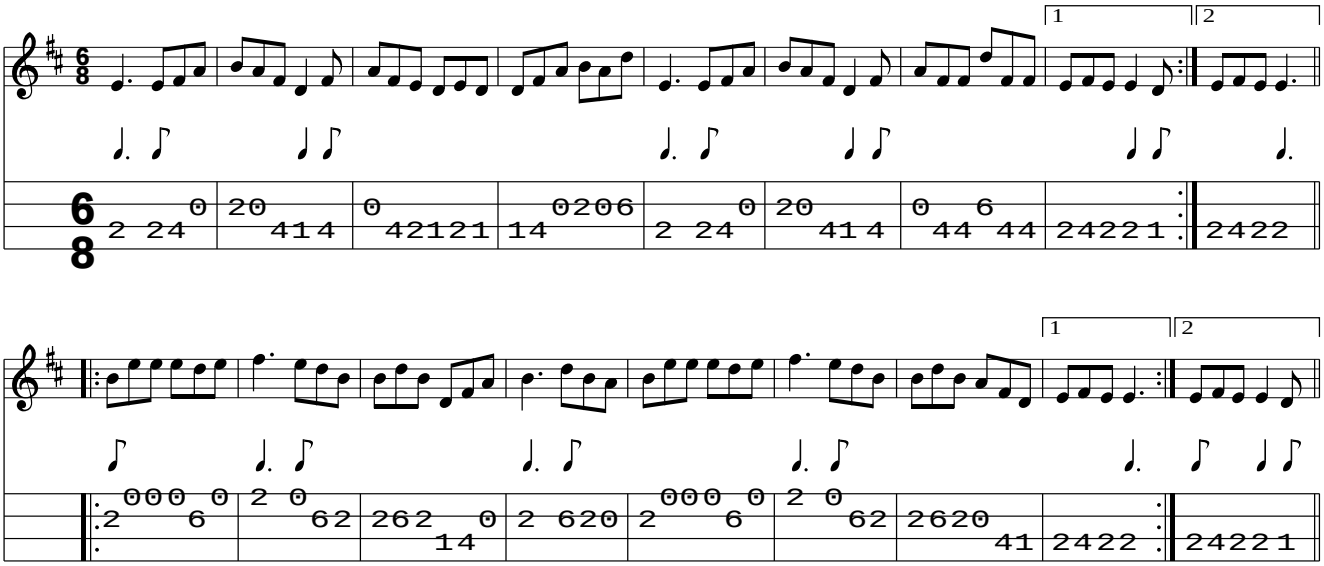
www.traditionalmusic.co.uk .