FIRST FLIRTATION FLING
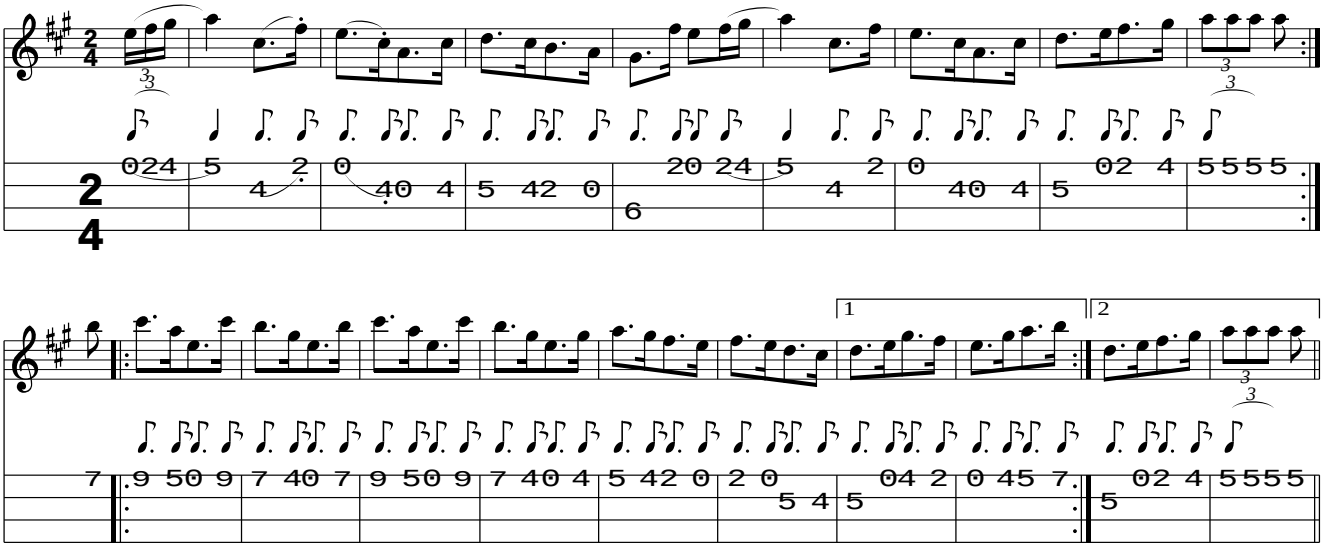
www.traditionalmusic.co.uk .