Dennis Doody’s Polka
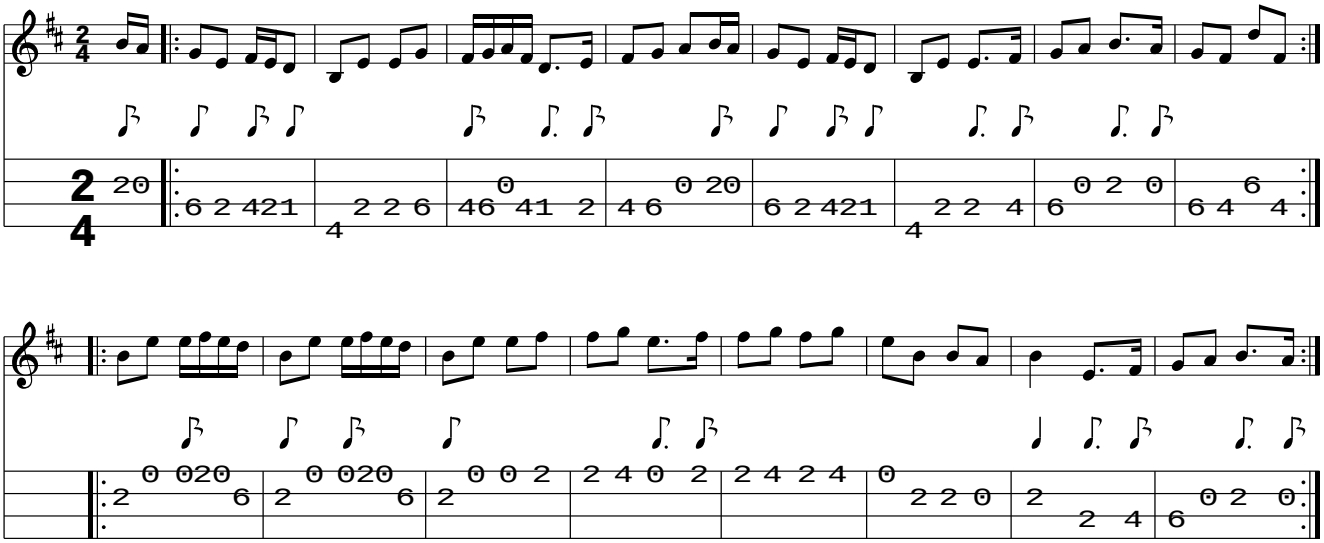
www.traditionalmusic.co.uk .