Dance in the Prior Claim
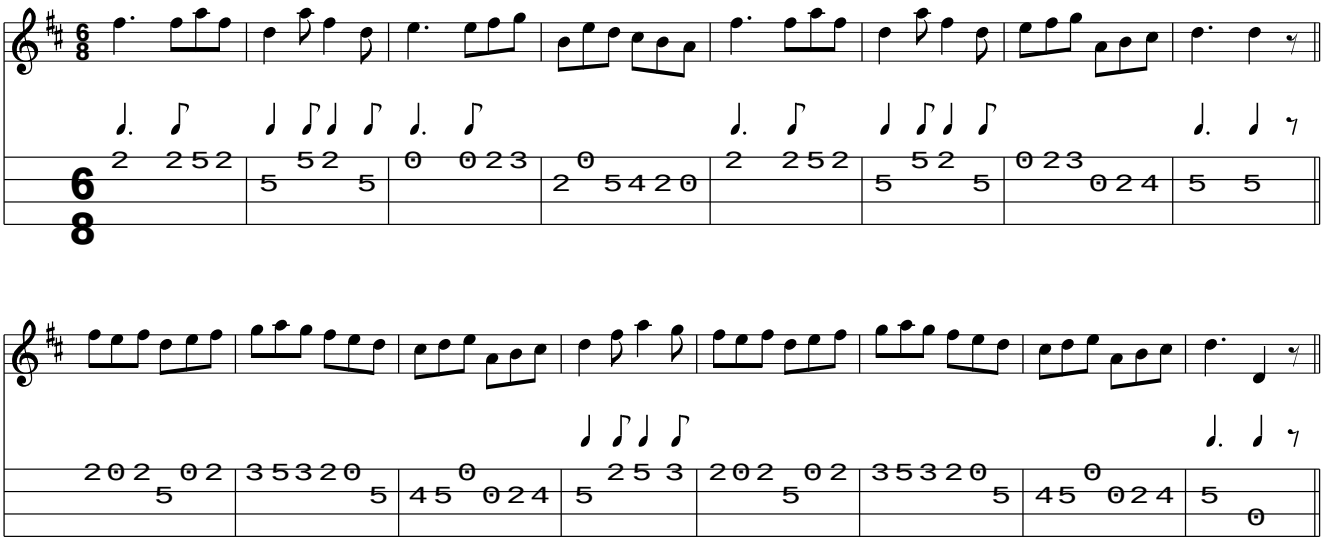
www.traditionalmusic.co.uk .