Cottagers.

Trip to the Cottage
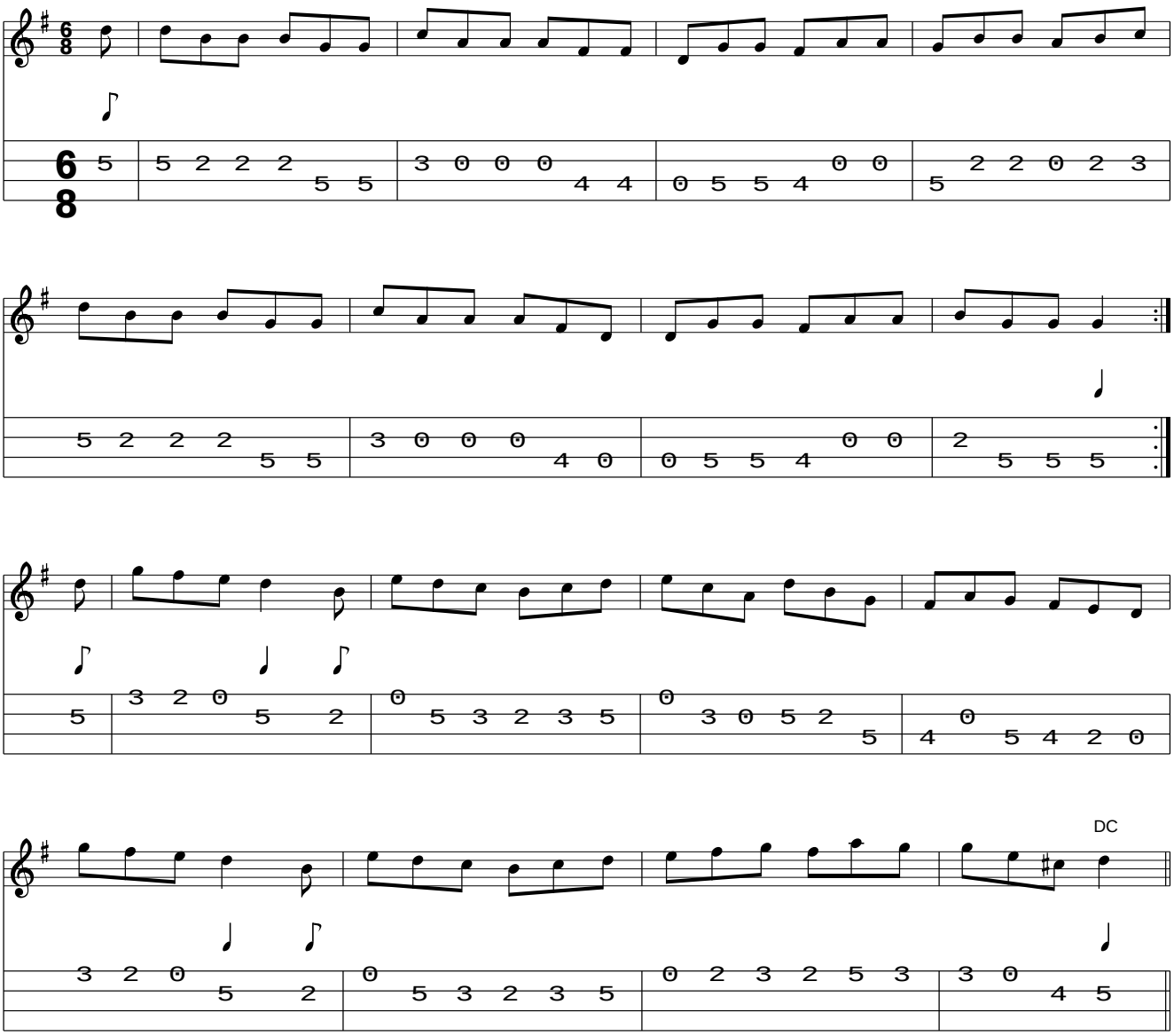
www.traditionalmusic.co.uk .