Coryphee,La

La Coryphee
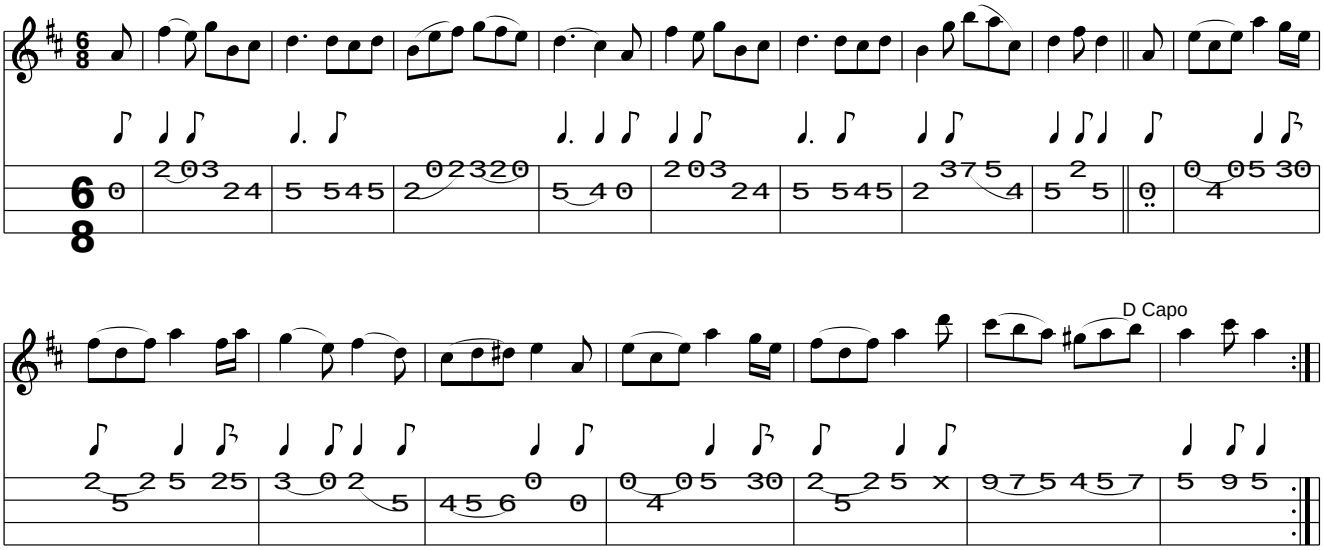
www.traditionalmusic.co.uk .